Passaic County's Leading Weekly ... The Voice Of The Taxpayer

THE HAWTHORNE PRESS

VOL. [illegible] No. [illegible] — HAWTHORNE, N. J. — THURSDAY, NOV. 15, 1962 — FIFTEEN CENTS

Final Bids To Be Received For Remodeling Top Floor Of New Municipal Building

[illegible]

Wyckoff Chorus Benefits Rotary Loan Fund

A specially staged concert and [illegible] will be the Wyckoff Male Chorus presented a concert in behalf of the Hawthorne Rotary Club's Capital Improvements Fund. Miss Jean Shaw, of Hawthorne, narrated the program.

The chorus, under the musical direction of Donald H. Sears, gave an excellent performance. Their [illegible] delighted a full house. Such [illegible] selections, which were sponsored by the group were received.

During the intermission, George Gatari, President, Hill School, and Dean Wa [illegible] of Lyons, the [illegible] and spoke [illegible] the Franklin Synagogue Thrift Loan Program which is sponsored by the Wyckoff Male Chorus. The [illegible]

The Male Chorus, "Galaxy of Golden Jubilee," Sabre Dance from "The Gypsy Baron Polka" Rigoletto, "Magnificat" Anthony Bree Chor, "Ave Maria," Bach-Gounod, "Sabado Belgo" "Ho Ho Ho" Kinnis, "Lullaby" Lawrence, "Fantasia Italiana" Cimara.

The Male Chorus, "Highland Fling," Cyhalowski, "Berceuse" [illegible]

(Continued on Page 8)

Rev. Fish Addresses Rotary Society

The Rev. Nicholas Fish, president of St. Anthony's Rotary Society, gave a celebrity [illegible] before the members of the group at a recent meeting.

Rev. Edward Kennedy, newly [illegible], opened the meeting with a prayer and the salute to the flag.

Mr. Cornelius Dwyer, who had been challenge, repeated [illegible] the [illegible] [illegible] pay to charity from Mrs. [illegible] [illegible].

Mr. John Sabatelli, chairman [illegible] committee, announced [illegible] to delivery boys [illegible] Mrs. J. Sabatelli, [illegible] Mrs. Frank Sas and [illegible] Mrs. F. Pergola. [illegible] [illegible] [illegible]

ECONOMIC HIGHLIGHTS

- BOAT KING CHEERS NEW ENGINE -

How to Get Rain December To April

RUG SHAMPOOING
REPAIRING and STORING
RIDGEWOOD RUG and Furniture Co.
210 GETTY ST. RIDGEWOOD

COMPLETE STOCK OF HARDWARE TOOLS
Florence Gas Heaters • Weather-Stripping • Storm Sash Hardware • Smoke Pipe • Stove Pipe • Roofing Supplies • Ash Cans • Radiators • Pipe Covering • Pipe Fittings • Supplies • Lawn Rakes • Sprinkler Hoses • Clothes Line • Roasting Pans • Cooking Utensils • Window Glass •
FISHING TACKLE
SPECIAL SERVICE
We Cut And Thread Pipe Up To 2" Dia
Also A Full Line of Industrial Hose
ELECTRICAL APPLIANCES AND RADIO REPAIRS
PAINTS — HARDWARE — WINDOW GLASS
BUILDERS' SUPPLIES
Telephone Lyndhurst 2-0600
FRANK SHERIDAN
140 NORTH MAIN STREET PATERSON, N. J.

COSMEVO

SAVE up to 50%
Diamonds & Watches
OUR SPECIALITY
H. PRESTION

Faber Plumbing And Heating Co.
Chair Rentals
CHAIR HIRE CO.

CAMPBELL-TEMLETT Piano Company
"They sound like grand pianos"
ROY E. WARTS
Everett's AMAZING NEW
DYNA-TENSION PIANOS
ATTACHED TO SMART PIANOS THE POWER AND TONE OF THE GRAND
CAMPBELL-TEMLETT Piano Company
307 BROADWAY PATERSON 1, N. J.

Your dollar goes farther in Ford
With all their high-compression "go," both Ford's V-8 and Six live on a lean diet as proved by Ford's Class "A" wins on the 1950, 1951, and 1952 Michigan Economy Runs!
1951 h.p. Strato-Star V-8
1951-hp. Mileage Maker Six
FORD
Demarest Sales & Service, Inc.
63 Boyd Avenue Hawthorne, N. J.
HAwthorne 7-4400

THE NEXT TELEPHONE DIRECTORY will go to press soon!
IF YOU HAVE A TELEPHONE, any change you wish to make in your present listing in the telephone directory should be given to us now to insure its being included in the new issue.
LISTINGS OF NAMES of individual members of your business organization or branches of the same business should be arranged for now. The charge for this service is small.
THE CLASSIFIED DIRECTORY (Yellow Pages) also closes soon. Make sure your advertisement (see this notice which tells thousands "where to buy" goods or services they seek
Just call our Business Office
THE NEW JERSEY BELL TELEPHONE COMPANY

Here's how to get
... more leisure time
... more home comfort
... more economical heating
AUTOMATIC HEATING
by AMERICAN-Standard
the home improvement can do more for your health and comfort
Come in or Phone for Estimates
HAWTHORNE 7-1414
Faber Plumbing & Heating Co.
207 Diamond Bridge Avenue Hawthorne, N. J.

- WASHINGTON NEWS -

Prince Matchabelli Special introductory package!
Abano CONCENTRATED BATH OIL
NEW! ... box of 12 Abano Bath Droplets $1.50 value for $1
NORTH END PHARMACY
Open 8 Days

Convenient to Hawthorne Bus Opposite City Hall Plaza
2½% Savings insured 2½% To $10,000.00
Alexander Hamilton Savings & Loan Association
Sherwood 2-0125
No. 1 Catt St. Paterson 3, N. J.

Complete line of quality baked bread, rolls, and pastry.
Specializing in wedding birthday and party cakes made to order.
Wozney Quality Bakery
204 Diamond Bridge Avenue Hawthorne, N. J.
HAwthorne 7-1460

MAIN SHOE STORE
SHOES FOR ENTIRE FAMILY
Featuring
SUNDIAL - POLLY PRESTON
And Other Famous Brands
X-RAY FITTING
77 Main Street
Corner Pale Street Paterson

BOYS
BOILED LOBSTER—$1.00 DAILY
HOT NIGHTS
189 DENISE AVE. (CORN "HEIGHTS") HAWTHORNE LA. 7-9400

This could easily be your bathroom
Remodel with beautiful AMERICAN-Standard Plumbing Fixtures
WHY WAIT—you can buy now for modernization on our EASY BIME PAYMENT PLAN
COME IN OR PHONE FOR ESTIMATES
Hawthorne 7-1414
FABER PLUMBING & HEATING CO.
207 Diamond Bridge Avenue
Hawthorne, N. J.

Tony Will Help You With Your Paint and Wallpaper Problems
WALLPAPER Factory Close-outs
Kitchen, Bath, Bedroom, Living Room Patterns
10 rolls 1.98 up
WALLPAPER BY BRIANE - SAVE 75%
Flat - All Colors Gal. 1.95 Qt. .65
Glass - All Colors Gal. 1.95 Qt. .65
WHITE ENAMEL Special Gal. 1.95
SEMI-GLOSS WHITE Special Gal. 2.95
PAINT ROLLER and Tray 1.49 1/2 gal. 1.95
Roof Coating Best Cement 1.25
MAN-ELSE Non-Yellowing White Enamel Gal. 3.75 Qt. 1.25
Turpentine .79 gal. Alcohol .99 gal.
TRIANGLE PAINT
16 WEST BROADWAY PATERSON
Corner Grand Ave. & Broadway
Open Daily 7:00 A. M. - 7:00 P. M.

WILL DISPLAY CASES
Harry Page, Inc.
219 ALTON STREET
PA. 4-2400 Paterson, N. J.

HAWTHORNE LAUNDRO-QUICK
Automatic Laundry
Dry Pick Up & Delivery
HA. 7-0120

OUR DEMOCRACY — by Mel

AMERICANS ALL

Germ Thrives On Cold, Causes Winter Ills

THIS SPACE RESERVED
Over 100,000 people use at
1st NATIONAL BANK AND TRUST COMPANY

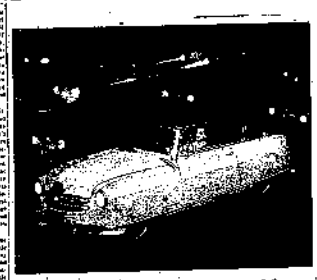

Fit Yourself in a Nash Rambler
The New Kind of Car Specifically Designed for Today's Traffic
CHAMPION MOTORS
181 Lincoln Avenue Hawthorne, N. J.

The Hawthorne Press

And the NORTH HALEDON NEWS

FOUNDED 1894

"Passaic County's Leading Weekly"

Published Every Thursday by

HAWTHORNE PUBLICATIONS, Inc.

462-465 LAFAYETTE AVENUE

HAWTHORNE, N. J.

M. Rinaldi — Publisher

TELEPHONE: HAWTHORNE 7-3000

Entered as second-class matter November 20, 1924, at the Hawthorne Branch, Paterson, N. J., post office, under the Act of March 3, 1879.

Subscription price, $2.00 per year in Passaic and Bergen Counties. Elsewhere in U. S. A. $2.50 per year.

THURSDAY, NOV. 13, 1952

...Editorial...

We Must Set An Example

In working on the foreign and military policy of the United States, S. Irgard Lobsner of the Commission for Economic Development, said: "We cannot plan and talk intently for freedom if their owners are still in their thrall only in long as they, the strategically important to us. Another aim of our ability to hold it be lost will we plastics at home what we preach abroad. We cannot work for the elimination of those unnecessary restrictions, controls and commandments of government which are in danger of destroying our free institutions. We will appear hypocritical when we extol the blessings of freedom abroad while at home we practiced to deny our own citizens the full use of an employment office. If we choose this as some goal of the extension of freedom to the world, and it an security pursue it, we will gather to us and to our allies from all over the world."

In other words, we must do more than pay lip service to freedom. We must set an example. We are on shaky ground indeed when we denounce communism and all its works—and then follow, here at home, in what is supposed to be the citadel of freedom, policies which differ only in degree from the totalitarian way of thinking.

The test is whether the state and the public servants are the masters or the servants of the people. Is there too much by what name a man is called or it gives the orders and calls the tune—is it a word state, a "New" state, a "Fair" state, or a "Democratic" state? Or, is it the people's state, the state which should take priority over all other considerations?

Pack Mule and Iron Horse

It was money to transport the goods on one, and all of at least pay one dollar of it. Go to corner under the building of good news to report that that is one road that has gone down, and to a special-air corner, over the years.

In the early days of this country, goods were moved by pack animals over rough trails. The average rate of carriage was at the freight for one mile was about $1.00.

Then came the prairie schooner, and a big step forward resulted. The cost of moving a pounds of freight dropped to something like 20 cents.

The iron railroads followed. They were crude and slow and inefficient by today's standards, but they marked a great advance over existing transportation. Down went the cost of moving a pounds of freight once more—to some cents.

A generation later, horse power was replaced by steam. Down went the cost of moving a pounds of freight once more—to some cents.

A generation later, steam was replaced by diesel. Down went the cost of moving a pounds of freight once more—to some cents.

Today the general price level is far higher than in past years. But our superb railroads operate and carry, on the average, a ton of freight one mile at a charge of less than one-half cent—or compared with $1.00 a mile years ago. And obsolete equipment is being replaced with the latest and most efficient equipment. Our railroads, and the railroads above, which are capable of carrying—under all conditions and in all kinds of weather—the great bulk of the things we buy and use in our daily life. Would have a hard time arguing the merits or superiority of the Iron Horse over pack mules.

Things One Remembers

By R. M. Horne

Manufacturers of soft and hard bottled drinks could perform a public service and make many friends for themselves by one simple rule set.

Anyone who drives the highways today has seen the shoulders of roadways littered with bottles. Nine-tenths of these products could seek a new use with bottle and a message in each case, pointing drivers to the danger to life and limb caused by throwing glass "to-pieces" on the highway.

Of course, it is illegal to do so. The most serious of these are hidden and remain. But there remain in a mile of line behind each car.

A traffic educational campaign could encourage consumers to carry their empty bottles to the dumps on the highway other suitable disposal place, thus lessening the accidents and possibly preventing a serious mishap. The state highway department, traffic officers, and the millions of people who are will multiply cases, could check the manufacturers to

LAST WEEK . . .

To Editor Gazette: on Bus Division Chairman, D. R. Child, Bus. great was being assisted by a ribbon of the last—not a tabled yet to be different type of the Passaic Office P. Ch. Bus. Division of Passaic Office Chief Bus. Division Chief of the Paterson Division, who, and we to be best wish to all people of Spanish Speaking is safe to be attributed to the Personnel. We appreciate so much of many people, right away, to what is the best thing of a Fire Department, we are so just one. Remember to appreciate. Thank you so much for a lot about Fire Department. We have learned how to make a hose work a lot, only thanks the Paterson of the Church, and advice to the Fire Department. Yesterday we were at the place of the end of the Hawthorne Fire Department. Hawthorne Fire Department should be proud now that we are so well appreciated in the "inner hose" of another to during. Maybe, lately, also, just "Thank you" to the Fire Department. It, all in all, we are in a dangerous job, also. A man, and they something to bring home to the people, we have to be on know of the Fire Department.

Thank you for the kind of Fire Department.

We want to get to "Sing Alone" in Bus Division and we have to learn this each week. Not right now.

Glad to see that further at Paterson Fire Dept. on the "Entertainment" at the Tuesday Conference. Time then was so much to a minimum.

Invited as of Inspector Dept. Fire should another Bus Fire Inspect from Central from the appreciated more was at the head of Bus. Fire Division Chief Bus. Division. Bus. Division Chief Bus. Division. Bus. Division Chief Bus. Division. Bus.

KNOW YOUR GOVERNMENT

GOOD HEALTH

Sports Afield

BY TED ARSTUNE

Mice Can Spread TB to Mega Sheep

People, Spots In The News

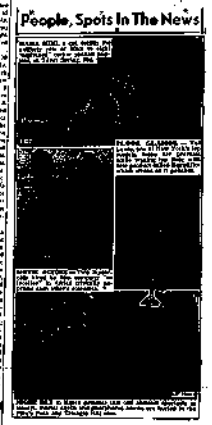

CHET DECKER AUTO SALES — DODGE TRUCKS — DODGE — VAUXHALL

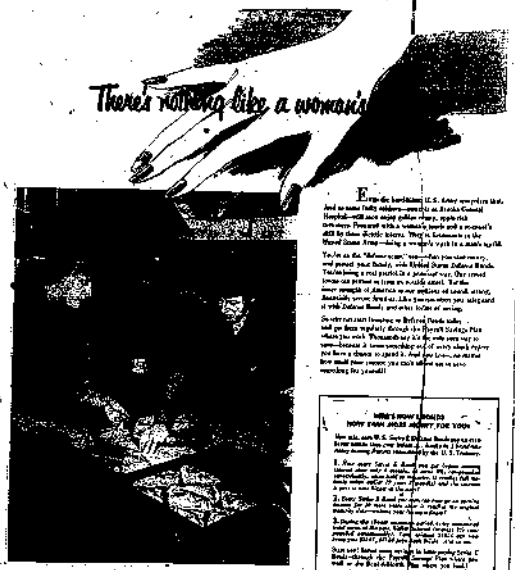

WHO'S HOW'S BONDS HOW EVER MUCH MONEY FOR YOU

There is for the asking... for peace and prosperity, save with U.S. Defense Bonds!

RAM BUILDING Co.

RAM TERRACE HOMES INC.

37 Westervelt Ave. HAwthorne 7-3332

Peter Mason

Robert P. Mesure

Almgren

Large enough to serve you... small enough to know you

Come In And Let's Get Acquainted

"The Bank Where You Feel At Home"

The Citizens Trust Co.

180 MARKET ST. PATERSON, N.J.

"Questions People Ask About Moore Service"...

"Can Moore arrange far out-of-town burial?"...

ROBERT C.

Moore & Sons

FUNERAL FOR FUNERALS

Established in 1892

2 Totowa Ave. Paterson, New Jersey

Farm Bureau Member Drive This Week

Try out a jet-streamlined new Studebaker! It's an official gas economy star!

Get the big savings of a smart Studebaker

COMMANDER V-8 OR CHAMPION

Best "8" and best "6" in actual gas mileage* in the '52 Mobilgas Economy Run!

Sleek Studebaker styling, and low Studebaker upkeep!

A 120 h.p. Commander... or a Champion in lowest price field!

LOUIS FELICIANO

Ste. 4th St. & Grotto Rd. Phone HAs-7-3648 Hawthorne, N. J.

1952 - STUDEBAKER'S 50th ANNIVERSARY - 1952

Veterans News

A Clean Stove Saves Fuel

LITTLE THINGS

Jack and Jill went up the hill to fetch a pail of water. Jack fell down and Broke his crown and Jill came tumbling after.

Poor Jack... Poor Jill! They forgot to look...

IN THE YELLOW PAGES of the telephone book

They'll keep friends!

Insured Savings — Last Dividend Rate 2½%

Progressive Savings & Loan Assn.

Our Future Is Showing!

The home of the great state of New Jersey is plain enough for all to see... and it is a brilliant future, full of promise. You have heard it and now New Jersey is a great place to live, work and play... and it is becoming even greater today!

New Jersey, the Crossroads of the East, is on the march! Today, new industries are moving to New Jersey, attracted to our great state by the many advantages which are present here for all kinds of manufacturing firms—large and small. Industry succeeds in New Jersey because of many important factors, including proximity to major markets, top flight transportation, outstanding research facilities, skilled labor and favorable tax measures.

Industry in the industrial growth of New Jersey is the work of the industrial development family which aids manufacturers seeking specialized knowledge and need to draft specific needs. This group includes chambers of commerce, industrial associations, state organizations, industrial realtors and public utility corporation operating in the state.

Public Service welcomes the opportunity to help to serve local residents as well as local manufacturers with dependable electric and gas service at the lowest possible rate.

PUBLIC SERVICE ... AT THE CROSSROADS OF THE EAST

Supplying Service of a Great State

We Do Printing of All Kinds

Tickets
Billheads
Programs
Envelopes
Statements
Letterheads
Index Cards
Record Blanks
Business Cards
Circular Letters
Special Ruling

JOB PRINTING

CALL

The Hawthorne Press

Phone Hawthorne 7-3330

Passaic County's Leading Weekly ... The Voice Of The Taxpayer

THE HAWTHORNE PRESS

HAWTHORNE, N. J. — THURSDAY, NOV. 21, 1963 — PRICE FIVE CENTS

REV. ARTHUR VOERMAN TELLS LOCAL ROTARY CLUB ABOUT "THANKSGIVING ORIGINS"

[illegible]

Women's Club Plans Bazaar For December 6

[illegible]

Radio Station Hits Mrs. Wharton Home Saturday

[illegible]

Dorothy Castrina Accompanist for Concert at EHS

[illegible]

St. Anthony's Minstrel Viewed By Capacity Crowd

[illegible]

Robert A. De Free Advanced to 3rd Class Machinist

[illegible]

Construction on Hectory Under Way Soon

[illegible]

County Clerk and Mrs. Jones Observe 50th Anniversary

[illegible]

Women to Play Important Role In Heart Association

[illegible]

Charles Hannah Dies In Pennsauken

[illegible]

Car Turns Over Driver Unhurt

[illegible]

$220,821 Has Been Allocated By Cancer Society

[illegible]

Henry C. J. Evans To Visit Hawthorne High School Dec. 2

[illegible]

Washington PTA Holds Regular Meeting

[illegible]

Margaret Cassidy Becomes Engaged

[illegible]

NORMAN E. TATTERSALL AND MRS. W. METHVAN APPEAR ON TV FOR CRIPPLED MARINE VET

[illegible]

Fatelli to Head Victory Dinner Honoring Mayor

[illegible]

Dr. Harold Staab Addresses the Roosevelt PTA

[illegible]

Patrolman Holmes Hurt Fighting Fire

[illegible]

Russell Estate To Grandson And Widow

[illegible]

Pvt. Albert E. Bills With Infantry Regt. At Fort Dix

[illegible]

Victory Dinner Held By Pool Association

[illegible]

Buy and Use CHRISTMAS SEALS

Shop At Acme... For Countless Savings

ORDER NOW LANCASTER BEAUTY

LEG of LAMB 65¢ lb. Cut 75¢

VEAL ROLLS 55¢ lb.

LAMB CHOPS

SERVE WITH Sweet MINT JELLY 19¢

PRODUCE

Oranges dozen 29¢

Grapefruit 3 for 25¢

California Tomatoes 19¢

California Pascal Celery 19¢

Jersey Sweet Potatoes 2 lbs. 25¢

NIBLETS Corn 2 12-oz. cans 31¢

TREET Armour's 12-oz. can 43¢

JUICE Campbell's Tomato 46-oz. can 27¢

PEACHES Del Monte 29-oz. can 28¢

Juice Orange 2 cans 27¢

Strawberries 29¢

BEANS 2 lbs. 37¢

Baby Limas 29¢ French Fries 21¢

Candy Dept. Features

BAKERY

Chocolate Iced ANGEL CAKE 45¢

Brown-N-Serve Rolls

Brown-N-Serve French Bread

Supreme White Bread

Supreme Protein Bread

DAIRY

Stanfield Club 2 lb. 99¢

Or on Fridays Till 9 P.M.

Advertised Prices Effective Through Saturday, November 23rd

246 Diamond Bridge Ave.

The Hawthorne Press

And the NORTH HALEDON NEWS
FOUNDED 1894

"Parson Owen's Literary Weekly"

Published Every Thursday by
HAWTHORNE PUBLICATIONS, Inc.
61-63 LAFAYETTE AVENUE
HAWTHORNE, N. J.

W. Wilmerding — Publisher

TELEPHONE: HAWTHORNE 7-2220

Entered as second-class matter November 28, 1924, at the Hawthorne Branch, Paterson, N. J., post office, under the Act of March 3, 1879.

Subscription price, $2.00 per year in Passaic and Bergen Counties. Elsewhere in U. S. A. $2.50 per year.

THURSDAY, NOV. 27, 1952

...Editorial...

TO GIVE THANKS . . . . . Is An American Heritage From Our Pastoral Forefathers

[illegible]

Price Control No Answer

[illegible]

- WASHINGTON NEWS -

[illegible]

THANKSGIVING 1952

Let's Be Thankful, Too!

[illegible]

Weehawken PTA Holds Meeting

[illegible]

Proposal to Purchase the Paterson Bank

[illegible]

Help Fight TB

Buy Christmas Seals

Today or Tomorrow...You'll Find

NONE AS NEW AS Nash!

SEE AND DRIVE AMERICA'S NEWEST AND SMARTEST CARS AT YOUR NEARBY Nash DEALER TODAY!

Champion Motors
[illegible] Lincoln Avenue — Hawthorne, N. J.

Nash
[illegible]

Don't Stay Single
DON'T LIVE THE BACHELOR
Two Meals Like Living
in a Furnished Room!
Get Married
Two Meals Like Living
in a Furnished Room!
BARNEY'S of PATERSON
[illegible]
BRAND NEW FURNITURE
HOME
3 Rooms $1,100 Amount
$29.
No Money Down
[illegible]
BARNEY'S
[illegible]

Victory Dinner Held By Post Association

[illegible]

Musical Enjoyed At The Home of The Passloffs

[illegible]

Plymouth's New Belvedere Hardtop for 1953

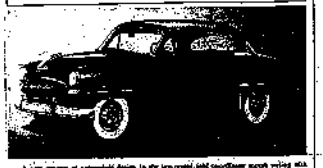

[illegible]

Miss Eulalie Leister Donald Gerside Joined in Wedlock

[illegible]

Charles Hannah Dies in Prospect

[illegible]

RE-OPENING Sale
at Rogers Clothes' new store
IN ELIZABETH . . . WE CELEBRATE HERE
with sensational mark-downs!

FREE

with every suit, topcoat or overcoat purchase . . . the NATIONALLY FAMOUS "SESSIONS" Electric Alarm Clock
features an ivory colored plastic case, clear dial, ivory-colored hands and numerals.
6.95 value
THIS IS DISTINCTLY A LIMITED TIME OFFER
The worthwhile savings and the FREE GIFT represent two good reasons why you should rush over to Rogers right away!

GABARDINE, SHARKSKIN, PLAID AND HONEYCOMB WEAVE
2 Pants SUITS
NOW ONLY 38.75
Regularly marked up to $55.00

ALTERATIONS FREE
All wool . . . All weather . . . All purpose
ZIP-COATS 28.75
YOU SAVE $10.00 AND MORE

Rogers Charge Account
TAKE 3 MONTHS TO PAY AT NO EXTRA COST!

SPORT COATS — Guaranteed 100% Wool — 23.75
SPORT SLACKS — 5.90
TRENCH COATS — military style gabardine — 18.75
HOLLYWOOD SUITS — 29.50

Nylon Gabardine
FAMOUS SPORT, CHIEF MODEL
Outer Jackets 12.95

OPEN DAILY TO 6 • THURS. & FRI. TO 9 P.M.

LARGEST CLOTHING CHAIN IN NEW JERSEY
ROGERS CLOTHES
164 MARKET ST., PATERSON
Other stores in Newark, Passaic, New Brunswick, Montclair and Elizabeth

Dindy's Steak House Winning Many New Patrons Thru Fine Food and Drinks

Dindy's Steak House, located in 101 Wagner St., Hawthorne, is making many new friends and patrons by serving only the finest of food and drinks in new modern quarters. Formerly known as Dinwoodie Fish Fry restaurant, the restaurant is now owned and operated by Carmen Balducci and his son, John, who then called it the Dindy Steak House.

The Talpones are well-known and liked in this vicinity and their name here stands as a guarantee for Dindy's Steak House, serving the place very popular in a short time. Dindy's is serving a full Turkey Dinner Thanksgiving Day at only $2.00, with side boards offered.

Parnelli's Jewelry Features Fall Line Of Gifts For the Christmas Giving

Selection a wide selection of fine gifts is on display at Parnelli's Jewelry, 5000 Lawndale avenue in Hawthorne. Here stands an assortment of the finest watches, diamond rings, fine jewelry, silverware, clocks and novelties for your holiday shopping. Parnelli's is a member of Hawthorne Jewelers Association and represents the finest in fine and custom made jewelry.

Parnelli's has one of the most beautiful jewelry windows in South Jersey, where a full line of jewelry gifts for outdoor gifts

American Paper Stock Co., Est. 1920 Pays $$$$ for Waste Paper and Metals

Eisenhower Pup in White House Dog Tradition

Something Old... Something New

Troop 38 Hold Meeting

INVENTIONS that serve you

There's nothing like a woman's touch!

Peace is for the asking... for peace and prosperity, invest with U.S. Defense Bonds!

RAM BUILDING Co.

RAM TERRACE HOMES INC.

87 Westervelt Ave. HAwthorne 7 - 2822

PATRONIZE PRESS ADVERTISERS

Large enough to serve you . . . small enough to know you

Come In And Let's Get Acquainted

"The Bank Where You Feel At Home"

The Citizens Trust Co.

501 MARKET ST. PATERSON, N. J.

Robert P. Menenz

Almgren FUNERAL HOME

"Quality Funeral Service"

"How large is the Moore staff?" . . .

Moore & Sons

HOME FOR FUNERALS

Established in 1900

Victory Diner Popular Place To Eat Under Genial Frank Cliani

Bellomo Fuel Co. Has 250,000 Gallon Capacity Tanks: Leaders Since 1923

GM Opens $194,000 Highway Center

Andy Meser Celebrates 10th Anniversary In Used Car Field: Many Good "Buys"

Richard N. Hyatt Co., Recommended For Careful Upholstery Workmanship

DOG COMMENTS

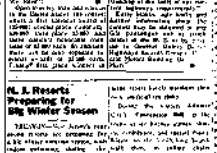

N. J. Resorts Preparing for Big Winter Season

SOCIAL SECURITY NEWS

STOMACH ULCERS due to EXCESS ACID QUICK RELIEF GUARANTEED

Faber Plumbing And Heating Co.

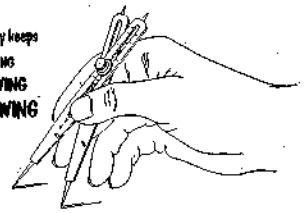

New Jersey keeps GROWING GROWING GROWING

There are BIG PLANS in the making!

More and more new industries are moving to New Jersey. And it's no wonder! Here, at the Crossroads of the East, New Jersey offers major markets, top flight transportation, outstanding research facilities, skilled labor and favorable taxes.

There is an "industrial development family" helping promote industry in New Jersey. This group includes Chambers of Commerce, industrial commissions, state organizations, industrial realtors and public utility companies operating in the state.

Public Service is proud of the part it plays in helping New Jersey grow—and grow—and grow!

We welcome the opportunity to serve local residents as well as local manufacturers with dependable electric and gas service at the lowest possible cost.

PUBLIC SERVICE

AT THE CROSSROADS OF THE EAST

Engaging Servant of a Great State

WEEK'S NEWS

Norman E. Taterson On TV Program

(Continued From Page One)

Classified Adv.

HELP WANTED—MALE

St. Anthony's Minstrel Viewed

(Continued From Page One)

Women to Play Important Role

(Continued From Page One)

Dorothy Cantlins Accompanist

(Continued From Page One)

$258,321 Has Been Allocated

(Continued From Page One)

Rev. A. Voorman Speaker

(Continued From Page One)

NOW YOU GET MORE FOR YOUR BOND MONEY!

Uncle Sam says—

U.S. Series E Bonds can earn interest 10 years longer—at 3%

1.

2.

3.

4.

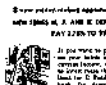

Now even better! Invest more in Defense Bonds!

HAWTHORNE PUBLICATIONS INC.

463 Lafayette Ave. Hawthorne, N. J.

Santa Raises the Curtain on

TOYLAND OPENING at ROFFMAN'S TOY STORE

Come In and See Our Large Selection of Toys

TONI DOLLS, All Sizes . . . from 9.95 up
STROLLERS, FOLDING CARRIAGES AND COACHES, All Sizes . . . from 4.50 up
TINY TEAR DOLLS, All Sizes . . 5.95 up
VELOCIPEDES, All Sizes . . . 8.50 up

—SPECIALS—
TRACTORS - AUTOS - FIRE ENGINES
STATION WAGONS - ARMY & NAVY JEEPS
WAGONS - Metal and Wood
PEDDLE AND CHAIN DRIVE BIKES
LIONEL TRAINS AND ACCESSORIES
SLEDS, Flexible Flyer, All Sizes . . 6.50 up
YANKEE CLIPPER SLEDS, All Sizes . 3.95 up

Roffman's Toy Store
181 MANORO BRIDGE AVE. HAWTHORNE
OPEN FROM 9 to 6 - THURS. & FRI. 9 to 8