JUNE

Passaic County's Leading Weekly *For and About Our Own Town*

The Hawthorne Press

Vol. XLV, No. 23 THURSDAY, JUNE 4, 1970 HAWTHORNE, N. J. PRICE FIVE CENTS

Three Rescue Man Pinned Under Car

Two Hawthorne patrolmen and an interested citizen saved the life of Frank P. Stagg, 24, who was pinned beneath his car while he was working on the vehicle in the driveway of his home at 81 North 16th Street on May 31

Attracted to the scene by a woman's screams, Anthony Carbone of 151 Mohawk Avenue then ran home, got his own car jack and jacked up the car.

Patrolmen Robert Beattie and Arthur Iannacone who responded to the scene, pulled Stagg from underneath the car.

The injured man had stopped breathing and his face was blue. The two policemen administered oxygen and revived Stagg.

The VFW ambulance transported the borough resident to Paterson General Hospital where he was later reported in fair condition.

According to police, Stagg was apparently working underneath the car when the scissor jack slipped and the leaf spring section of the vehicle pinned his neck to the ground causing a blood vessel to burst.

Hawthorne Press Photo

The public was invited to inspect the police and fire equipment at [illegible] Monday night's annual inspection. Three-year-old Peter Terrizzi took advantage of the opportunity to climb aboard the engine of Fire Company 4.—Fireman John Lane of that company at left and Patrolman Carmine Terrizzi (right) of 84 Minerva Avenue look on. Even during inspection, [illegible] calls and Fire Company 3 responded to the alarm of a resident who smelled smoke.

Two From Hawthorne Attend County Drug Abuse Session

Mr. Harvey B. Wright and Miss Eleanor McGoldrick, the local representatives from SACODA (Social Action Committee on Drug Abuse) attended the recent meeting at the Alexander Hamilton Hotel in Paterson, as guests of The Citizens Narcotics and Drug Abuse Council of Passaic County. Two members from each community in Passaic County were invited. The purpose of the meeting was to weigh the ever mounting drug problem in our area, and discuss unifying the various groups under a county organization.

Everyone in attendance had an opportunity to introduce themselves, the organization they represented, and explain briefly their efforts thus far in coping with the drug problem. All agreed that education of the adults and children was uppermost in their respective programs, and that groundwork was being laid for representatives from law enforcement agencies and the medical field to come in and lecture at local schools to both parents and children. Provisions were being made for films to be shown on the disastrous effects from drug abuse.

The question of facilities for those already addicted arose and it was strongly felt that if the community groups gave proper support to the county organization it would help greatly toward the realization of a county shelter. It was mentioned that existant facilities for shelter was most pressing. It came as a shock to some of the groups in attendance that Passaic County ranks second in the State of New Jersey as far as drug abuse is concerned.

Since SACODA was the only group sponsored by a church (St. Anthony's in Hawthorne), and not specifically endorsed by the mayor, one of the guests questioned whether it should be considered as truly representative of Hawthorne. Mr. Wright and Miss McGoldrick pointed to the fact that SACODA represented a large group of concerned citizens and had every right to be there. The county organization not only sustained SACODA's position but further indicated that there were some distinct advantages in not being politically affiliated.

At the meeting which opened at 9:30 a.m. and terminated at 3:00 p.m., it was agreed that The Citizens Narcotics and Drug Abuse Council of Passaic County should, in effect, become an "Organization of Organizations," and further meetings would be called in the near future for tighter structuring and unification of efforts.

Miss McGoldrick and Mr. Wright are both in the banking field. Miss McGoldrick is with the Prospect Park National Bank and Mr. Wright is an officer, with Franklin Bank, Paterson, N.J.

Patriotism

Hawthorne Press Photo

The innocent know only one concept of patriotism — exemplified by four-year-old Rickey Conklin of 60 Westervelt Avenue, holding his flag, waiting for the parade to begin. The dissention over our country's conflict is forgotten in his wistful expression. Additional parade photos on Page 8.

Light Primary Vote

Only 788 of Hawthorne's 9,586 registered voters went to the polls on Tuesday for the Primary Election.

Results were as follows for Republicans: Nelson Gross, 378; James A. Quaremba, 137; Joseph T. Gavin, 6 in the race for Senate; [illegible] Fontanella, 516, for the eighth district Congressional seat, and Victor Wangner, 521; Bess Doty, 517 and John Niccolai, 512, for Passaic County Freeholder.

Democrats cast 144 votes for incumbent Sen. Harrison Williams and 65 for State Senator Frank J. Guarini; 188 for Rep. Robert A. Roe and 188 for Edward G. O'Byrne; 179 for Joseph D'Arco and 176 for Edward Gola.

Mrs. Isabel Hopper was elected GOP County Committeewoman and Joseph Foyle was named County Committeeman.

Mr. and Mrs. Carroll Stark were elected county committeeman and committeewoman for the Democratic Party.

Summer School Registration Extended

The enrollment period for the summer school program of instruction in the Borough of Hawthorne has been extended to June 8, 1970, in order to accommodate the students who have not yet registered. The summer school opens on June 29, and terminates on July 31. Classes will be held daily at Roosevelt School, Roosevelt Ave., Hawthorne. The program is designed to provide meaningful instruction for each child by limiting class size and teaching to individual needs.

This year the program will include dramatic arts, personal typing, science enrichment, instrumental music, remediation and enrichment in reading and in mathematics, speed reading and make up work in Spanish and French. Enrollment is open to all Borough residents presently enrolled in grade 2 through grade 12.

Brochures with registration forms have been mailed to all the parents in the borough. If you did not receive a brochure or you would like additional information please contact your child's respective school and they will give you the necessary information. Parents are urged to enroll their children before the deadline date.

the dimmer side...

Extensive damage was caused to a parked car owned by Archie Tyther, 300 Goffle Road when the vehicle was struck by a Paterson woman's vehicle on Sunday.

Anna T. Shaw, 69, of 94 Lenox Avenue, Paterson, told police she was traveling south on Goffle Road when her car started to swerve. She stated that she applied the car brakes but skidded across the dirt portion of the entrance to Goffle Brook Park.

Police reported that the accident was possibly caused by a blowout in the woman's front left tire. Police also reported that the woman appeared to be in shock but refused medical attention.

Ernest Ortiz, 6, of 122 Westervelt Avenue suffered bruises on his left thigh and leg when he was struck by a car in front of 92 Westervelt Avenue.

The youth was taken by police car to the office of Dr. Frank De Maria for treatment.

The driver, Miss Christine Gruninger, 28, of 349 Van Winkle Avenue, told police that as she passed the intersection at North 11th Street, the boy ran onto the road. She said she applied her brakes and stopped, but the vehicle struck the boy.

Patrolman Charles W. Mabey investigated.

A young motorist escaped injury when the car he was driving struck a telephone pole and knocked over a mail box and went of the lawn of Youngs Abramson of 618 Goffle Hill Road.

The driver, Paul Kross, 19, of 580 Goffle Hill Road became drowsy and may have dozed off at the wheel.

Patrolman Alfred Soder, who investigated with Sgt. Albert E. Stewart, issued Kross a summons for careless driving.

Steven J. Speranza of 30 Hillcrest Avenue, Hawthorne, was fined $20 in Hawthorne Municipal Court for careless driving.

Peter Loehde, [illegible], of 1615 Maple Street, Fort Lee, was charged with leaving the scene of an accident on Route 208 near Goffle Road, Sunday.

Loehde reported to police that he was driving south on Route 208 when a vehicle driven by Frederic L. Sattler, 26, of 75 Hazon Court, Wayne, coming in the opposite direction struck his auto. He stated that the damage was so slight that he did not think it required a police report.

Sattler told police he was traveling north on the highway and was passing another car when the Loehde vehicle coming in the opposite direction crossed the lane and struck the left side of his car.

An employee of Inmont Chemical Corp., 150 Wagaraw Road, suffered second degree burns over his legs inflicted by hot shellac and varnish, while he was working at the plant.

Albert Bowan Kaparis, 38, of 106 Elizabeth Street was transported to the hospital in the VFW ambulance.

Patrolman John L. Shannon, [illegible] and Theodore Widmer investigated.

Construction Ban Sought As Anti-Pollution Measure

Hawthorne is one of six Passaic County municipalities affected by a civil suit seeking to ban construction of every kind in the 20 municipalities linked to the Passaic Valley Sewer Commission.

The complaint was filed Friday in Superior Court, Newark, by State Attorney General George F. Kingler in an effort to stop pollution of New York Harbor.

The Passaic Valley Sewer Commission, which was named defendant in the suit, operates a primary sewerage treatment plant for 29 New Jersey communities and dumps its output into New York Harbor.

Besides seeking a ban on construction the state is asking the court to appoint a receiver to take over PVSC facilities and take whatever steps are necessary to upgrade treatment to conform with state standards. The state also asks that all requests go into effect on June 12th.

Surrounding communities that will be affected also are Paterson, Haledon, Prospect Park, Glen Rock and Fair Lawn.

The suit further charges that the PVSC has failed to comply with a 1967 anti-pollution order urging the 29 towns to work to clean up New Jersey rivers which empty into New York harbor.

THANK YOU TO ALL FROM DE FRANCO FAMILY

The family of Mary Jo De Franco, a Hawthorne High School Senior who died in March of this year, has expressed a public thank-you to all the local students, residents, merchants and borough organizations who have given of themselves and offered their help.

Mary Jo's mother, Mrs. Joseph De Franco, of 16 Harrison Place stated that she was overwhelmed by the response of Hawthorne residents to the Memorial Fair and other fund raising events held to raise money to help the family with medical expenses incurred by her daughter's courageous fight against cancer of the spine.

"Most of the people didn't even know Mary Jo or her family, yet they have tried to help us as though we were their friends," Mrs. De Franco added.

She said that special mention should be given to Hawthorne High School's students and faculty and especially to Pete Palko, president of the Student Council and Mr. Randolph Wall, senior class advisor and Mr. Masiello principal of Franklin School for use of school grounds.

Also cited by Mrs. De Franco were the priests of St. Anthony's R. C. Church, who visited Mary Jo in the hospital every day and also donated the use of the church hall for a dance held by teenagers to raise money; the Lions Club for their donation; the Elks Club which provided a bed used while Mary Jo was at home; the William B. Mawhinney Ambulance Corps that transported Mary Jo to the hospital three times; Dr. Feliciano, her attending physician; the Gospel Tabernacle on Haledon Avenue, Paterson, where she used to go and the Good News Singers, to which she belonged; and the American Cancer Society, which provided her prescriptions.

All the financial donations have helped Mr. and Mrs. De Franco to meet medical expenses with their own payments from their savings.

Mrs. De Franco said Hawthorne residents have helped more than financially. "Their unselfish spirit and concern for us during this tragic part of our life has truly helped. Since it would be impossible to thank each person individually, may I please say 'Thank you to all.'"

Washington PTO To Install New Officers Friday

The annual installation dinner of the Washington PTO will be held Friday at 7 p.m.

William Lo Russo, will install the new PTO officers: Mrs. Rocco Brescia, president; Mrs. Vern Turner, vice president; Mrs. Leslie Weir, secretary and Mrs. Harteg, treasurer.

Roosevelt School Wins at Junior Olympics

Roosevelt School carried home the olympic banner from the tenth annual Junior Olympic track meet of the Hawthorne Elementary Schools.

Roosevelt edged out Franklin by 12 points with final tallies as follows: Roosevelt, 81; Franklin, 69; Washington, 45; Jefferson, 38 and Lincoln, 31.

One of the highlights of the colorful morning was 700 upper grade pupils in a rhythmical calisthenics drill led by Cindy Collura and Douglas Eckert of Roosevelt School.

This was the tenth annual event under the supervision of Mr. Thomas Browne, Mr. Joseph Foyle, Mr. Steven Hunter, Miss Lois Bernhard and Mrs. Judy Haynie.

The olympics were staged on May 28 at the high school field with 1,000 spectators. Adding to the enjoyment was the elementary school band under the direction of Mr. Bernard Ross.

Individual winners in the events are as follows:

In the high jump girls junior division, winners were Susan Algora, Franklin; Rose Ann Vita, Roosevelt and Lori Denise, Jefferson.

In the high jump, boys junior division, the victors were: Mike McLeland, Franklin; Greg Cole, Roosevelt, and Dominic Rosa, Lincoln.

High jump senior girls winners were Helen Wheaton, Franklin; Cindy De Petrillo, Roosevelt and Debbie De Knight, Washington.

High jump senior boys winners were: David Lutz, Jefferson; and Robert Meyer and Redge Pardey tied for second place.

In the running broad jump girls junior division winners were Sandy Horan, Washington; Ellen Baars, Franklin; Kay Vander Eems, Jefferson.

In the boys running broad jump, junior division, winners were: Dave Peccini, Roosevelt; Tom Chepurgo, Washington and Robert Ver Hoest, Jefferson.

Girls senior broad jump winners were: Linda Terrizzi, Roosevelt; Mary Ann Baumgartner, Jefferson; Donna Vandervoer, Washington.

Boys senior broad jump winners were Brian Beattie, Lincoln; Ken White, Washington and Doug Eckert, Roosevelt.

In the girls tug-of-war, victors were Roosevelt, first; Franklin, second; Washington, third.

Boys tug-of-war results were: Franklin, first; Roosevelt, second; Washington, third.

Fifty yard dash, girls: Nadine Todzin, Franklin; Sandy Horan, Washington, first place; Gina De Dominicus, Jefferson; Lynn Pendergast, Lincoln, second place; Janet Verbeke, Lincoln, and Sue Strasser, Roosevelt, third place.

Boys' fifty yard dash, John Bayson, Roosevelt and John Bortolto, Lincoln, first; Greg Siss, Franklin and Paul David, Franklin, second; Thomas Chepurko, Washington and Paul Preskines, Roosevelt, third place.

Fifty yard dash, girls', senior: Ruth De Laat, Roosevelt, and Wendy Weber, Roosevelt, first place; Janis Hopp, Washington, and Lee Ann Stately, Washington, second; Ann Fusillo, Jefferson and Karen Conklin, Jefferson, third place.

Fifty yard dash, boys, senior: Ted Toth, Jefferson and John Tomyn, Roosevelt, first; Joseph Boyle and Ken Evans, both of Washington, second; Greg Tilstra, Roosevelt and Gary Verbeke, Lincoln, third.

Hundred yard dash, girls, junior: Chris Mangiafico, Roosevelt and Jane Axamothy, Jefferson, first place; Ellen De Flora, Lincoln and Romana Klass, Roosevelt, second; Marie Simone, Franklin and Nancy Trumboer, Franklin; third place.

Hundred yard dash, boys, junior division: James Grootenboer, Lincoln and Robert Iannacone, Franklin, first; Tom Guggiari, Jefferson and Wayne Kutzleb, Lincoln, second; Alan Scarmazzo, Franklin and Robert Botlick, Jefferson, third.

Hundred yard dash, girls, senior: Jill Korwick, Franklin, and Connie Besset, Roosevelt, first place; Cindy Collura, Roosevelt and Michele Gulay, Franklin, second; Lisa De Dom-

(Continued on Page Three)

Hawthorne Press Photo

Anchorman for the girls relay race, Luanne Van Der Ermk is fanned by her teacher Mr. Thomas Browne. Luanne is 11 and lives at 55 Genevieve Avenue. Both she and Mr. Browne are from Roosevelt School.

COLLEGE CAMPUS

Patricia De Robbio, 387 North Haledon Ave., and Susan Hofer, 94 Linda Vista Avenue, both of North Haledon, will receive two-year associate degrees at commencement exercises at Pamaack College, West Paterson, on Saturday, June 6.

Joyce Perzycki, daughter of Mr. and Mrs. Chester Perzycki, 30 Siconac Road, will graduate tonight from Paterson State College.

She will receive a B.A. degree in Elementary Education with a major in Early Childhood.

Joyce recently completed practice teaching at the Abraham Lincoln School in Wyckoff.

BETHLEHEM, PA. — Beginning in September, 1971, Lehigh University will become coeducational at the undergraduate level by admitting women for the first time since 1866.

Enrollment in Lehigh's undergraduate colleges of Engineering, Arts and Science, and Business and Economics has remained all male for the past 105 years. Women, however, have been admitted to Lehigh's Graduate School, School of Education, and Summer Sessions, beginning in 1918.

Larry Vangelas of Hawthorne was one of 151 seniors who received Bachelors degrees at Yankton College, Yankton, South Dakota, on May 31. This was the largest graduating class in the history of the college.

Dr. Michael E. Pliskin of 100 Rock Road, Hawthorne, received the D.D.S. degree at Fairleigh Dickinson University on May 23.

Dr. Pliskin, a graduate of Eastside High School and Fairleigh Dickinson University, will attend the University of Pennsylvania's School of Dental Medicine for residency in oral and general pathology.

While at Fairleigh Dickinson School of Dentistry, Dr. Pliskin was on the Dean's and Honors Lists and was a research fellow for three years. He also received the Alumni Award at graduation.

The son of Mr. and Mrs. Harry Pliskin, the graduate is married to the formmer Alina Lambert of New York.

Patrick Ciro Da Stefano of 36 Horton Avenue was awarded the Bachelor of Arts degree from Columbia College at Montclair Heights in New York City in ceremonies held June 2.

Outstanding military science students at Seton Hall University received honors and awards at special ceremonies during Reserve Officer Training Corps commissioning exercises on the South Orange campus Friday (May 22).

Maj. Gen. Walter M. Higgins, Jr., commanding general of the New York area at Fort Hamilton, addressed the gathering, at which more than 44 graduates received commissions in the U. S. Army and Marine Corps.

Leonard H. Garfiglano, 81 Westervelt Ave., Hawthorne (Daughter of American Revolution Award—Airborta).

HAWTHORNE TWIRLETTES . . .

Summer Baton Lessons Starting Now. Classes for Beginners and Advanced Twirlers. Call Purzycki Sisters, 427-4907.

BY ALL MEANS . . .

Travel with Walker — ANYWHERE IN THE WORLD

WALKER TRAVEL AGENCY

59 North Broad St.
Ridgewood
444-0130

Since 1931

MRS. PATERACIA
Horoscope - Reader - Advisor

I will advise you on love, business, marriage, health and how to succeed. I will answer any questions you might have. I will reunite the separated and will help you with any problems you might have, no matter how large or small.

OPEN 8 A.M.-9 P.M., 7 DAYS A-WEEK.

205 Passaic St., Garfield, N. J.
Next to Imperial Lumy-Co.
Phone 773-5353
All Welcome — No Appointment Necessary

Veenstra Graduates West Point

WEST POINT, N. Y.—Cadet John A. Veenstra, son of Staff Sergeant (USA, Ret.) and Mrs. John Veenstra, 948 Lafayette Ave., Hawthorne, was graduated from the U. S. Military Academy.

NEW LONDON, Conn. — Coast Guard Cadet First Class Larry M. Wilson, son of Mr. and Mrs. Lewis M. Wilson Sr. of 40 Minerva Avenue, Hawthorne, N. J., completed his third year of study at the Coast Guard Academy at New London, Conn.

This summer he will spend about a month and a half aboard a Coast Guard cutter on a training cruise to Europe. During the cruise he will act as a ship's officer and receive training in seamanship, gunnery, communications, engineering and general shipboard routine. The remainder of the summer will include training ashore and leave./

HAMILTON, N. Y.—Ronald M. Stevens, son of Mr. and Mrs. Jerome Marcus, 14 Mawhinney Avenue, Hawthorne, was among some 450 seniors who received Bachelor of Arts degrees at Colgate University's 142th Commencement on Sunday, May 31.

A 1966 graduate fo Hawthorne High School, Marcus concentrated in Spanish at Colgate.

An Alumni War Memorial Scholar at Colgate, Marcus was also named a Cobb Fellow for 1967-68. He studied at the University of Madrid 1968-69.

Located on the Hudson River some 50 miles north of New York City, the U. S. Military Academy has been the site of a military post since 1778 and has been this nation's military academy since 1802.

Cub Pack 29 Presents Awards

Cub Pack 29 held its regular meeting recently at the Ren Avenue Reformed Church.

The following Cub Scouts were awarded the silver arrow: Bruce Dower, Adam Kolb, Paul Leesman, Chris Schiavo, Eric Throndson and Ricky Van Dyk.

Richard Iannacone received his Bear badge and one gold and one silver arrow.

Three Cubs, Adam Kolb, Paul Leesman and Eric Throndson were advanced into Webelos.

The following Webelos received awards: David Marchant, astronaut and Gerry Gould, athlete and scientist.

The next committee meeting will be held June 9 at 8 p.m.

A picnic is planned for June 13 at Campgaw Reservation

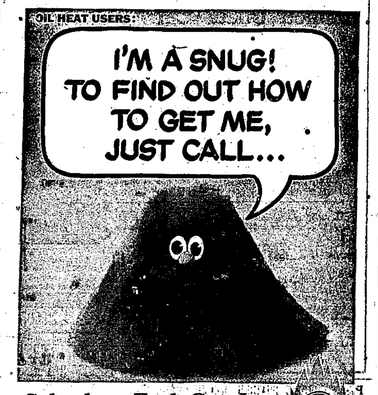

Suburban Fuel Co., Inc.
444-6500
750 ROUTE 17
Paramus, New Jersey

Gulf SOLAR HEAT

For the woman who thinks her kitchen's too small for a BIG 17.6 cu.ft. refrigerator!

"More people buy General Electric Appliances than any other make!"

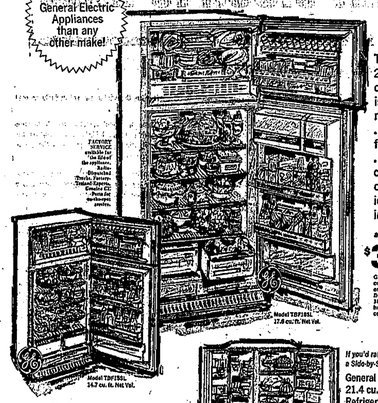

This General Electric 2-Door has 17.6 cu. ft. of storage space . . . yet is only 30½" wide . . . never needs defrosting . . . packs 165.9 lbs. of frozen food in the top freezer . . . rolls out for easy cleaning . . . and an optional automatic icemaker can be installed now or later.

a great value at **$345***

GE's Jet Freeze Ice Compartment makes cubes extra fast! 4 Cabinet Shelves—Including Spillproof Dairy Shelf in Door. Deluxe Crisper. Separate Meat Keeper. 39-egg Slim Dispenser holds 15 loaves! In GE separator colors and whites.

Model TBF18RL. 17.6 cu.ft. Net Vol.

Model TBF18RL. 14.7 cu. ft. Net Vol.

If a big 15's Big Enough for you . . .

General Electric 14.7 cu. ft. NO-FROST Refrigerator-Freezer

No defrosting ever, in refrigerator OR huge (4.7 cu. ft.) frozen food chest that holds 14 packages of frozen foods! Separate temperature controls! Separate Icemaker Compartment available!

$315*

If you'd rather have a Side-by-Side . . .

General Electric 21.4 cu. ft. NO-FROST Refrigerator-Freezer

No defrosting needed, not in big 232-lb. freezer nor in refrigerator! 2-day meat keeper, butter conditioner, cheese keeper, 30-egg drawer. Optional Automatic Icemaker available!

$569.95*

Model TFF21GL. 21.4 cu.ft. Net Vol.

EASY TERMS with approved credit.

*Minimum retail price, $1 adds, for color.

BROWN'S 276 MAIN STREET
PATERSON • LAmbert 5-5858
OPEN EVERY EVENING TILL 9

This General Electric Dryer has a "MOISTURE MONITOR" and new, exclusive "SANITIZE" cycle!

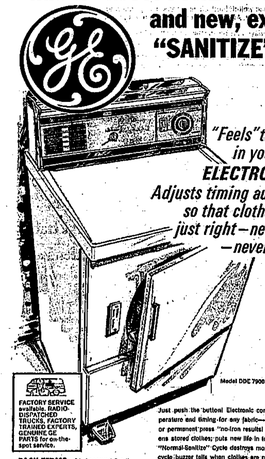

"Feels" the moisture in your clothes—ELECTRONICALLY! Adjusts timing automatically so that clothes are dried just right—never parched—never too damp!

Model DDC 7900L

FACTORY SERVICE available. RADIO-DISPATCHED FACTORY TRAINED EXPERTS. GENUINE GE PARTS for on-the-spot service.

Just push the buttons! Electronic controls set up just-right temperature and timing for any fabric—even silks and synthetics—or permanent press "no-iron results! No-heat "Fluff" Cycle freshens stored clothes; puts new life in towels, sheets, chenilles! New "Normal-Sanitize" Cycle destroys more bacteria! Optional end-of-cycle buzzer tells when clothes are ready. Fully automatic selections for wide variety of fabrics. Here's GE's "No-Guess-work" drying at its best!

EASY TERMS with Approved Credit

*Minimum Retail Price — in color, $5 additional

$199.95*

BROWN'S
276 MAIN ST. PATERSON
OPEN EVERY EVENING 'TIL 9 • LA 5-5858

CHANGE YOUR LIFE-STYLE

with our 6-BUTTON SUIT *from* Mister for boys

Enough kid stuff. Get into what they're wearing + the 6-button shape they look. As Mr. L. shows it, this fashion makes you look good and feel better. Extra-care tailoring builds in the fit and shape that last. We can show you a great selection of fabrics, colors, patterns—every one of the 700 cuts for a dollar! Make that Mister L's famous for. Stop in now to select. From $34.50

open mon., tues., wed., fri. 10 a.m.-6 p.m. thurs. & fri. 10 a.m.-7 p.m.

Mister for Boys
The Store With P. S.... Personal Service
ROUTE 4 — EAST PATERSON

PATRONIZE PRESS ADVERTISERS

Three steps to a safer neighborhood

1. Leave your home well-lighted whenever you leave. Keep an inside light on through the night. Also keep an outside light burning bright.
2. Apartment hallways and basement areas should be well-lighted. Keep a light showing in your apartment.
3. At work, keep parking areas well-lighted through the night. Make sure the interior of your office or business shows a light as well.

Light is economical protection. You can keep a 100 watt bulb burning through the night for just about 2¢. Fight crime, Light the Night.

Public Service Electric and Gas Company

SPORTS CIRCLE

by RAY HALLOCK

After a twenty year absence, to Hawthorne. Hawthorne American Legion ball returns Post 199 opposed Paterson Post 199 opposed Paterson Post 187 last night at the Hawthorne High School baseball field as the opener for the locals. Post 199 is managed by Bob Smith. Coaches are Tom Kreger Larry Horan and John Capazolli.

Post 199 will include an assortment of players currently playing at Hawthorne High, graduates of Hawthorne High, and residents who attend parochial schools in the area. The roster includes: Lou Turco and Frank Corsetti from Don Bosco; Rich Federico from Paterson Catholic; Russ Angert from Paterson Tech and Al Agnes, Tom Miller (Wagner College), Scott Mooney, Mike Knade, Bob Hall, Cal Graham, Sal Minini, Ed Okun, Jon Torben, Bill Goode, Rocco DeFrance and George Yost from the halls of Hawthorne High School.

Turco was a capable pitcher with Don Bosco, sporting an E.R.A. under 2.00. Frank Cornett and Joe Torben will aid Turco in the mound chores. Torben during the past season for the local high school nine defeated league leader Ramsey for his lone victory.

Bob Smith is no stranger to legion ball as he was a catcher on the Trenton Legion team that went to the National finals. The Trenton team included Al Downing former Yankee pitcher now with Oakland. The team that defeated Trenton was from Portland, Ore., and sported a young pitcher named Mickey Lolich, the 1968 World Series hero for the Detroit Tigers.

JUNIOR OLYMPICS

(Continued from Page One)

third place.

Hundred yard dash, boys, senior: Bruce Brandeis, Jefferson and Tom Kivitais, Franklin, first; John Salisbury, Franklin and Richard Imbimbo, Washington, second and David La Forge, Roosevelt and Kevin Hunter, Jefferson, third.

In the relay race junior division, Roosevelt School took honors in both the girls and boys divisions. The girls team was Lo Ann Vander Veen, Patti Pat, Kathy Van Dyk and Kathy Farnese. The boys team members were Robert Snyder, Scott Terizzi, James Healy, Robert Zeber.

Washington School placed second in girls relay. Team members were Lori Putz, Tami Gamble, Lynn Fiorcilla and Kathy Doyle. Lincoln won second in boys relay with Scott Cappozolli, Tim Culhane, Stephen Genesel and Michael Westlick.

Third place in girls relay was won by Jefferson with Ruth Cooper, Collette McKeeby, Barbara Inpichino and Jean Donohue.

Franklin took third in boys relay. The team consisted of Paul De Lasi, Gus Vanderhorst, James Walsh and John Stoutmaker.

In senior relay, the following were winners in the girls division: Franklin, first; Roosevelt, second; Washington, third. The Franklin team consisted of Debbie Bross, Jeri Wirtz, Joyce David and Joyce Asperlee.

Ellen Shannon, Pam Mak, Cynthia Zuzner and Sammy Cammaranno were the members of the Roosevelt team.

Washington team members were Lo Ann De Cunzo, Janis Cerra, Donna VanderVeer.

Washington, Franklin and Roosevelt won first, second and third in boys senior relay.

Roosevelt team members were Doug Bogert, Eric Olsson, Greg Hammock, Anthony Minichel.

Franklin was made up of, Brian Arp, Nevin Webster, Keith King, Steve Vanderbrink.

The Washington team consisted of Joe De Salvo, Richard Imbimbo Joe Boyle and Ken Evans.

Register Now For Instrumental Music Program

Parents are urged to register their children for the instrumental music summer program as soon as possible, in order to facilitate proper scheduling. Registration applications are in the pamphlet each family received through the mail. Applications may also be obtained from the school secretaries.

Parents of children who will take up an instrument for the first time may meet June 10, Wed., at 7:30 p.m. in the Board Room of the Municipal Building.

At this time, Mr. Bernard Ross will explain the program and answer questions.

Hawthorne Junior Football Group Hears Guest Speaker

(Special to Hawthorne Press)

The Hawthorne Junior Football Association is one of a flock of junior football groups in North Jersey that have had a mother of the New Jersey Junior Football Camp as a guest speaker at recent meetings.

The staff of the camp has volunteered its services to talk about football and the football camp to midget and junior football associations recently. The program has met with great success and has received numerous requests from other towns seeking speakers at adult meetings to help in the organization of successful programs.

Ironically, three of the directors of the camp—Jim Pisteane, Jim Spinello, and Jim Wassell—all reside in Hawthorne. And Pisacane, currently the assistant football coach at St. Cecilia's High, Englewood, started his playing days at Hawthorne High and his coaching days in the same Hawthorne Junior Football Association.

The New Jersey Junior Football camp will be held July 6-Aug. 14 on a day-camp basis vis six one-week sessions. The camp is unique since it prohibits boys outside the nine-14 year-old age bracket from entering, and then will sub-divide the youngsters into two groups to keep the same size and aged boys together. Camp will be held at Paul VI High School, in Clifton.

For additional information, camp registration, or securing a guest speaker, contact administrator Jim Pisacane, 43 Midland Ave., Hawthorne.

Jolly Seniors

By VITA WITHERS

Our May 24th meeting was opened by President Ed Donnelly. There were 53 members and one guest present.

Instead of cake and coffee we were treated to a delicious luncheon which was donated and served by our hostesses, Mrs. Vicki Steele and Mrs. Phoebe Rhinehart. Mrs. Rhinehart's daughter, Jeanne Swann, who was a guest, also contributed toward the donations and helped with the serving.

Arrangements are being made to have an Avon beauty demonstration in the near future.

June 9th is the picnic. In case of rain we will hold it in our meeting hall. There will be a regular meeting on June 10th.

ROOFING!
No Salesmen, No Gimmicks
JUST ROOFING
UNITED ROOFING and Sheet Metal Work, Inc.
1928 Goffle Rd. HAWTHORNE
427-9222

HOSPITALS APARTMENTS
NURSING HOMES OFFICES
FACTORIES GARAGES
SCHOOLS CHURCHES

ALL USE

radiant electric heat

because it is comfortable and inexpensive.

What are you waiting for?

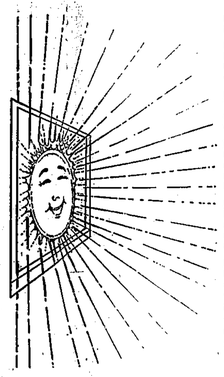

If you would like your house to be toasty warm this winter, and not go broke to heat it — read on.

Hundred of thousands of home owners and apartment operators (not to mention hospitals, hotels, motels, nursing homes, and business establishments) throughout the United States, have discovered Radiant Electric Heat to be just what the doctor ordered for comfort and what the banker ordered for economy.

Homeowners tell us their homes have never been more comfortable. That's because Radiant Electric Heat warms a room equally throughout. There is only a 2 degree difference in temperature between floor and ceiling. Conventional heat varies as much as 20 degrees.

Homeowners tell us their health has improved. That's because Radiant Electric Heat doesn't dry out the air in the house. No more stuffy sinuses, dried out furniture, etc. The rays used by Radiant Electric Heat are identical to the beneficial rays given off by the sun — they have a purifying effect and combat germs and viruses in your home.

Homeowners tell us they enjoy low fuel bills. That's because special low electric rates are available to those who heat with electricity. There is no wastage of heat up the chimney, in rooms you wish to keep cooler than others, or in rooms you are not using. A thermostat in each room maintains the temperatures you want — and heat can be turned on or off in any room with the flick of a switch.

Homeowners enjoy trouble free heat permanently. That's because all burners, smoke and ash are completely eliminated. So are heating equipment headaches — for there is no noise; no fuel worries; no tank, pump or boiler repairs, no valves to leak, no chimneys or air filters to clean or replace; no damage from leaking pipes; no maintenance, repair or replacement ever!

In just a few minutes, without obligation of any kind on your part, we can show you how Radiant Electric Glassheat will make your house toasty warm, eliminate heating problems, and cut the cost of heat compared with your present system.

If your house (or a room) is giving you a chill, give us a call. We enjoy making lots of friends and a little profit.

FOR FACTS ON THIS UNIQUE NEW ELECTRIC HEATING SYSTEM, CALL

RADIANT ELECTRIC *Glassheat*

Suburban Fuel Co., Inc.
750 Route 17 Paramus, New Jersey

The Hawthorne Press

And the North Haledon News

FOUNDED 1924

"Passaic County's Leading Weekly"

Published Every Thursday by

THE HAWTHORNE PRESS, INC.

463-465 LAFAYETTE AVENUE

HAWTHORNE, N. J. 07507

V. M. Missonellie, Publisher W. R. Missonellie, Editor

THURSDAY, JUNE 4, 1970

Area Code (201) 427-3330

Entered as second-class matter November 21, 1924, at the Hawthorne Branch, Paterson, N. J., post office, under the Act of March 3, 1879.

Subscription price, $2.50 per year in Passaic and Bergen Counties. Elsewhere in U. S. A., $3.50 per year.

Second Class Postage Paid at Paterson, N. J.

Vin McAloon, Jr. *Chief Rome Correspondent*

Pietro Forest, *Rome Correspondent*

Giuseppe Baldrati · *Rome Photographer*

...Editorial...

Distinction for New Jersey

New Jersey, along with Delaware, has the distinction of having the highest ratio of taxes allocated to each dollar of Federal grants-in-aid distributed to state and local governments.

The annual tabulation of Federal aid distribution reported by the New Jersey Taxpayers Association shows that taxpayers of both states paid an average of $1.67 for each dollar in aid received in the fiscal year 1969.

Frank W. Haines, executive director of the Taxpayers Association, pointed out that the $1.67 shows a decrease from the $1.79 figure of 1968.

This decrease affords New Jersey taxpayers little comfort — about as much as the distinction of being at the top of the list of the 19 states in which the ratio of taxes paid is higher than the amount of federal aid returned.

Hawthorne Press Subscriptions
Still $2.50 A Year
Mailed To Your Home Each Thursday
Mail Check To The Hawthorne Press
P.O. Box 1, 465 Lafayette Ave.
Hawthorne, New Jersey 07506

NOTICE OF APPLICATION

Take notice that Hawthorne Post No. 199, American Legion, has applied to the Board of Commissioners of the Borough of Hawthorne for a Club License No. C-B-1 for premises situated at 1 Legion Place Hawthorne, New Jersey.

Edward Mitchell, Commander
176 Lafayette Avenue,
Hawthorne, N. J.
Ralph Silverbrand,
Vice Commander
164 2nd Avenue,
Hawthorne, N. J.
John Moore, Adjutant,
276 Central Avenue
Hawthorne, N. J.
James Heintjes,
Finance Officer,
72 A Lupton Avenue,
Haledon, N. J.
Walter Knippenberg, Chaplain
72 Forest Avenue
Hawthorne, N. J.
Roy Perkins, Historian,
331 Dakota Street,
Paterson, N. J.
Raymond Manista
Personnel Adjutant
21 Arlington Avenue,
Hawthorne, N. J.
Edward Knippenberg,
Sgt.-at-Arms
72 Forest Avenue,
Hawthorne, N. J.
Dominick Rulka,
Sergeant-at-Arms,
44 Kenwood Road
Hawthorne, N. J.

Objections, if any, should be made immediately in writing to James A. Kirkman, Borough Clerk, Hawthorne, New Jersey.

Hawthorne Post No. 199,
American Legion
1 Legion Place,
Hawthorne, New Jersey.
June 4, 11, 1970
Hawthorne Press, Fees $26.60

NOTICE OF APPLICATION

Take notice that the Wm. B. Mawhinney Memorial Building Ass'n. Inc., has applied to the Board of Commissioners of the Borough of Hawthorne for a Club License, C-B-2, for premises situated at 45 Royal Ave., Hawthorne, New Jersey.

Gustav Lutz, President
75 Minerva Avenue
Hawthorne, N. J.
Frank Van Houten,
Vice-President
26 De Voe Place
Hawthorne, N. J.
Herbert K. Struck, Treasurer
10 Robertson Avenue
Hawthorne, N. J.
Harold Vreeland, Trustee
161 Lincoln Ave., Fair Lawn, N.J.
Alex Wallington, Trustee
250 Warburton Ave.,
Hawthorne, N. J.
William Benwell, Trustee
49 Sunrise Dr., Hawthorne, N. J.
Bernard Sheridan, Trustee
162 Washington Ave.,
Hawthorne, N. J.
John Aitken, Trustee
260 Ninth Ave., Hawthorne, N.J.

Objections, if any, should be made immediately in writing to James A. Kirkman, Borough Clerk Hawthorne, New Jersey.

William B. Mawhinney Memorial Building Association Inc.
45 Royal Avenue
Hawthorne, New Jersey.
June 4, 11, 1970
Hawthorne Press. Fees $22.40

NOTICE OF APPLICATION

Take notice that Hawthorne, New Jersey Lodge No. 2260, B. P. O. Elks, has applied to the Board of Commissioners of the Borough of Hawthorne for a Club License C-B-3 for premises situated at 131 Wagaraw Road, Hawthorne, New Jersey.

Kenneth Kimble, Exalted Ruler, P. O. Box 71, Wayne, N. J. 07470.

Thomas Pratt, Est. Leading Knight, 290 Redwood Ave., Paterson, N. J.

Russell Carlisle, Est. Loyal Knight, 65 Third Avenue, Hawthorne, N. J.

Michael J. Brusich, Est. Lecturing Knight, 31 Thurston Terrace, Glen Rock, N. J.

Anthony Chekenian, Trustee; 31 Berry Place, Glen Rock, N. J.

Anthony Damiano, Trustee; 14 9th Ave., Hawthorne, N. J.

Fred Sittnlowsky, Trustee; 320 Boulevard, Glen Rock, N. J.

Matthew Giannelli, Trustee, 217 Wagaraw Rd., Hawthorne, N. J.

Aime Frank Opitnus, Trustee, 132 Highview Terr., Hawthorne, N. J.

Objections, if any, should be made immediately in writing to James A. Kirkman, Borough Clerk, Hawthorne, New Jersey.

Hawthorne, New Jersey Lodge
No. 2260, B. P. O. Elks
131 Wagaraw Road,
Hawthorne, New Jersey
June 4, 11, 1970
Hawthorne Press. Fees $27.50

NOTICE OF APPLICATION

Take notice that Columbus Circle of Hawthorne, Inc., has applied to the Board of Commissioners of the Borough of Hawthorne for a Club License No. C-B-4 for premises located at 123 Royal Avenue, Hawthorne, New Jersey.

Frank Malzone, President
135 Eleventh Avenue
Hawthorne, N. J.
Frank Chiocchi, First Vice-Pres.
403 Fourth Avenue,
Vincent De Simone
Second Vice President
137 Pasadena Place
Hawthorne, N. J.
Sosio Sole
Treasurer
155 Seventh Avenue
Hawthorne, N. J.
Pasquale Marrocco,
Financial Secretary
135 Lafayette Ave.,
Hawthorne, N. J.
John Mottola,
Corresponding & Recording
Secretary
63 Hawthorne Ave.,
Hawthorne, N. J.
Anthony Farnese,
Trustee
145 4th Avenue,
Hawthorne, N. J.
Andrew Matarazzo, Trustee
98 6th Avenue,
Hawthorne, N. J.
Daniel Sabatello, Trustee
66 Parmalee Avenue,
Hawthorne, N. J.

Objections, if any, should be made Kirkman, Borough Clerk, Hawthorne, New Jersey.
immediately in writing to James A.

Columbus Circle of
Hawthorne, Inc.,
123 Royal Avenue,
Hawthorne, N. J.
June 4, 11, 1970
Hawthorne Press. Fees, $26.00

NOTICE OF APPLICATION

Take notice that Joseph Macaluso, trading as Macaluso's has applied to the Board of Commissioners of the Borough of Hawthorne. N. J., for a Plenary Retail Consumption License No. C-13 for premises situated at 161 Rea Avenue, Hawthorne, N. J.

Objections, if any, should be made immediately in writing to James A. Kirkman, Borough Clerk of the Borough of Hawthorne, N. J.

JOSEPH MACALUSO
161 Rea Avenue,
Hawthorne, N. J.
June 4, 11, 1970
Hawthorne Press. Fees $10.50

NOTICE OF APPLICATION

Take notice that Victor Malizia trading as The Gaslight, has applied to the Board of Commissioners of the Borough of Hawthorne, N. J., for a Plenary Retail Consumption License No. C-18 for premises situated at 242 Goffle Road, Hawthorne, N. J.

Objections, if any, should be made immediately in writing to James A. Kirkman, Borough Clerk of the Borough of Hawthorne, New Jersey.

VICTOR MALIZIA
250 River St.
Paterson, N. J.
June 4, 11, 1970
Hawthorne Press. Fees $11.20

NOTICE OF APPLICATION

Take notice that Lawrence Putz and Doris Putz, trading as Putz's Tavern have applied to the Board of Commissioners of the Borough of Hawthorne, N. J., for a Plenary Retail Consumption License No. C-14 for premises situated at 105 Mohawk Avenue, Hawthorne, N. J.

Objections, if any should be made immediately in writing to James A. Kirkman, Borough Clerk of the Borough of Hawthorne, N. J.

LAWRENCE PUTZ
21 MacFarlan Avenue
Hawthorne, N. J.
DORIS PUTZ
21 MacFarlan Avenue
Hawthorne N. J.
June 4, 11, 1970
Hawthorne Press. Fees $12.80

NOTICE OF APPLICATION

TAKE NOTICE that GCH Enterprises, Inc., trading as The Log Cabin, has applied to the Board of Commissioners of the Borough of Hawthorne, New Jersey for a Plenary Retail Consumption License C-16, for premises located at 410 Wagaraw Road, Hawthorne.

Gerald C. Hammer, President
10-05 Plaza Road, Fair Lawn
only shareholder

Objections, if any, should be made immediately in writing to James A. Kirkman, Borough Clerk of the Borough of Hawthorne, New Jersey.

GCH Enterprises, Inc.
410 Wagaraw Road,
Hawthorne, N. J.
June 4, 11, 1970
Hawthorne Press. Fees $13.60

NOTICE OF APPLICATION

Take notice that Harry Shortway, trading as Shortway's Barn, has applied to the Board of Commissioners of the Borough of Hawthorne, N. J., for a Plenary Retail Consumption License No. C-7 for premises situated at 391 Goffle Road, Hawthorne, N. J.

HARRY SHORTWAY
66 N. Watchung Drive
Hawthorne, N. J.

Objections, if any, should be made immediately in writing to James A. Kirkman, Borough Clerk of the Borough of Hawthorne, N. J.

June 4, 11, 1970
Hawthorne Press. Fees $11.60

NOTICE OF APPLICATION

Take notice that King's Lounge, Inc., trading as The King's Lounge has applied to the Board of Commissioners of the Borough of Hawthorne for a Plenary Retail Consumption License, C-19 for premises situated at 166 Goffle Road, Hawthorne, N. J.

JACK GENCHI, President
0-42 Hamlin Court,
Fair Lawn, N. J.
GASPER GALOPPA,
115 Barbour Street,
Haledon, N. J.

Objections, if any, should be made immediately in writing to James A. Kirkman, Borough Clerk of the Borough of Hawthorne N. J.

KING'S LOUNGE, Inc.
166 Goffle Road,
Hawthorne, N. J.
June 4, 11, 1970
Hawthorne Press. Fees $13.20

NOTICE OF APPLICATION

Take notice that G.M.C. Lanes, Inc. trading as G.M.C. Lanes, Inc. has applied to the Board of Commissioners of the Borough of Hawthorne for a Plenary Retail Consumption License No. C-9 for premises situated at 141-143 Rea Ave., Hawthorne, N. J.

CONSTANTINO DOTSOLAS
134 Pasadena Pl.,
Hawthorne, N. J., President
SIMON D. McATEER
644 Lafayette Avenue
Hawthorne, N. J., Secretary
CHARLES NICOL
150 Diamond Bridge Ave.
Hawthorne, N. J., Treasurer.

Objections, if any, should be made immediately in writing to James A. Kirkman, Borough Clerk of the Borough of Hawthorne, N. J.

G.M.C. LANES, Inc.
141-3 Rea Avenue
Hawthorne, N. J.
June 5, 12, 1969
Hawthorne Press. Fees $14.20

NOTICE OF APPLICATION

TAKE NOTICE that LINCOLN CANDLE-LITE INN, INC., trading as LINCOLN CANDLE LITE INN, INC., has applied to the Board of Commissioners of the Borough of Hawthorne, N. J. for a Plenary Retail Consumption License C-17 for premises located at 160 Lincoln Avenue, Hawthorne, N. J.

JEANNE SPRANZA
160 Lincoln Ave.
Hawthorne, N. J.
President
KENNETH SPRANZA
160 Lincoln Ave.
Hawthorne, N. J.
Vice President
CECELIA M. O'NEILL
701 Lafayette Ave.
Hawthorne, N. J.
Secretary-Treasurer

Objections, if any, should be made immediately in writing to James A. Kirkman, Borough Clerk of the Borough of Hawthorne, N. J.

LINCOLN CANDLE-LITE, INC.
160 Lincoln Ave.,
Hawthorne, N. J.
June 4, 11, 1970
Hawthorne Press. Fees $15.20

NOTICE OF APPLICATION

Take notice that Karl's Restaurant, Inc., trading as Karl's Restaurant, Inc., has applied to the Board of Commissioners of the Borough of Hawthorne for a Plenary Retail Consumption License No. C-11 for premises situated at 4 Garfield Avenue, Hawthorne, N. J.

JOHN REDLING, Pres.
13-23 Fourth St.,
Fair Lawn, N. J.
JOHN F. REDLING, Vice-Pres.
3-65 Saddle River Rd.,
Fair Lawn, N. J.
MARY REDLING, Vice-Pres.
13-23 Fourth St.,
Fair Lawn, N. J.
ANTHONY E. MACIAG, Jr.,
Treas.
19 Cadmus Place,
Wayne, N. J.
ELIZABETH REDLING, Sect'y.
13-23 Fourth St.,
Fair Lawn, N. J.

Objections, if any, should be made immediately in writing, to James A. Kirkman, Borough Clerk of the Borough of Hawthorne, N. J.

KARL'S RESTAURANT, Inc.
4 Garfield Ave.,
Hawthorne, N. J.
June 4, 11, 1970
Hawthorne Press. Fees $18.40

NOTICE OF APPLICATION

Take notice that Frank Tompetrini and Silvio Tompetrini, trading as Goffle Brook Inn have applied to the Board of Commissioners of the Borough of Hawthorne, N. J., for a Plenary Retail Consumption License No. C-10 for premises situated at 1048-1068 Goffle Road, Hawthorne, New Jersey.

Frank Tompetrini
305 Heights Rd.,
Wyckoff, N. J.
Silvio Tompetrini
1401 Fairlawn Ave.
Fair Lawn, N. J.

Objections, if any, should be made immediately in writing to James A. Kirkman, the Borough Clerk of Hawthorne, New Jersey.

June 4, 11, 1970
Hawthorne Press. Fees $13.40

NOTICE OF APPLICATION

Take notice that Su-Bam Enterprises, Inc., trading as Ye Old Drum Room, has applied to the Board of Commissioners of the Borough of Hawthorne for a Plenary Retail Consumption License C-4 for premises located at 587 Lafayette Ave., Hawthorne, N. J.

John K. Martin, President
337 Goffle Road
Ridgewood, New Jersey
Raffaela Martin,
Secretary-Treasurer
337 Goffle Road
Ridgewood, New Jersey

Objections, if any, should be made immediately in writing to James A. Kirkman, Borough Clerk, the Borough of Hawthorne, New Jersey.

Su-Bam Enterprises
8 Elm Street,
Oakland, N. J.
June 4, 11, 1970
Hawthorne Press. Fee $14.40

NOTICE OF APPLICATION

TAKE NOTICE that Eddie Kroll's Liquors & Bar, Inc trading as Eddie Kroll's Liquors and Bar, Inc., has applied to the Board of Commissioners of the Borough of Hawthorne for a Plenary Retail Consumption License C-6 for premises located at 610-612 Lafayette Avenue, Hawthorne.

Edmund E. Kroll, Sr., President
108 Goffle Hill Rd., Hawthorne
Halina C. Kroll, Vice Pres.
Sect'y-Treas.
108 Goffle Hill Rd., Hawthorne

Objections, if any, should be made immediately in writing to James A. Kirkman, Borough Clerk of the Borough of Hawthorne, New Jersey.

Eddie Kroll's Liquors & Bar, Inc
610-612 Lafayette Avenue
Hawthorne, New Jersey
June 4, 11, 1970
Hawthorne Press. Fees $13.60

NOTICE OF APPLICATION

Take notice that Carmine Cappuccio and Matthew Gianelli, trading as C & G Bar and Grill, have applied to the Board of Commissioners of the Borough of Hawthorne for a Plenary Retail Consumption License No. C-5 for premises situated at 217 Wagaraw Road Hawthorne, N. J.

Carmine Cappuccio
416 Lincoln Ave.
Hawthorne, N. J.
Matthew Giannelli
217 Wagaraw Rd.,
Hawthorne, N. J.

Objections, if any, should be made immediately in writing to James A. Kirkman, Borough Clerk of the Borough of Hawthorne, N. J.

June 4, 11, 1970
Hawthorne Press. Fees $13.20

GABBY'S CABIN
LUNCHEONS – DINNERS – A LA CARTE
Cocktails Served Daily
SIX COURSE DINNERS
FROM $2.95
STEAKS — CHOPS — ITALIAN CUISINE
Complete Line of Seafood
Lobsters, Alaskan Crab, Scallops, Butterfly Shrimp, Frog's Legs
Imported Trout, Swordfish, Salmon, Soft Shell Crabs.
Open 12 to 12—Friday and Saturday, 12 Noon 'Til 2 A.M.
COCKTAILS FREE PARKING
168 Belmont Avenue Haledon, N. J.
525-9885

Shell Heating Oil dealer offers automatic delivery
"Our automatic refill service keeps accurate track of your heating oil supply—tells us when you need oil. No charge for this extra service."
SAM BRAEM OIL COMPANY
WYCKOFF, N. J.
Fuel for modern living

"a heart full of security"
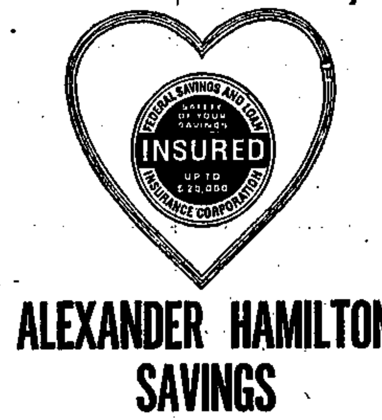

ALEXANDER HAMILTON SAVINGS
YOUR CHOICE!
CERTIFICATE Required Minimums 6% SAVINGS Subject to Regulations
5¾% 5¼%
YOUR FAVORITE!
REGULAR 5% SAVINGS
DIVIDENDS PAID OR COMPOUNDED QUARTERLY
All Rates Per Annum
1508 UNION VALLEY RD. WEST MILFORD 1 COLT ST. PATERSON
2983 ROUTE 23 NEWFOUNDLAND 459 LAFAYETTE AVE. HAWTHORNE

NEVER BEFORE-ANYTHING LIKE
Stā-Nu PROCESS
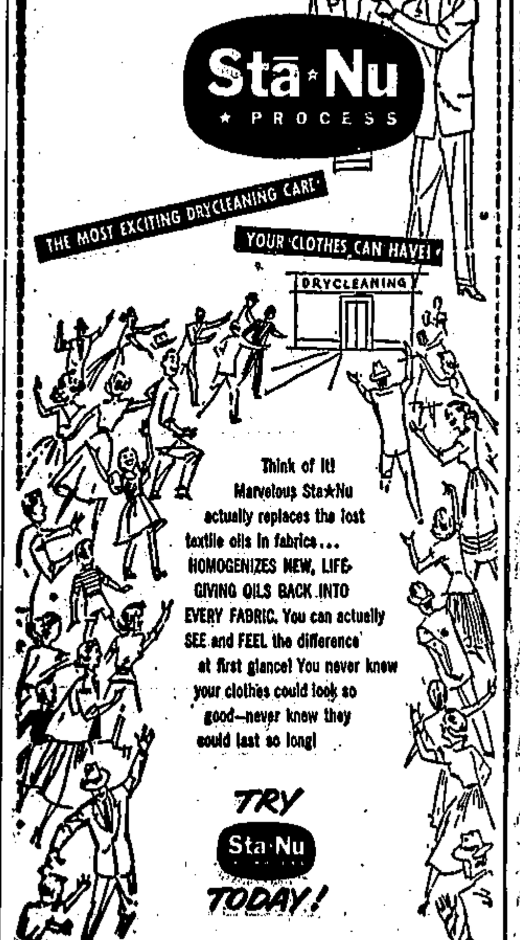

Think of It! Marvelous Sta-Nu actually replaces the lost textile oils in fabrics... HOMOGENIZES NEW, LIFE-GIVING OILS BACK INTO EVERY FABRIC. You can actually SEE and FEEL the difference at first glance! You never knew your clothes could look so good—never knew they could last so long!
TRY Sta-Nu TODAY!
COSTS YOU NOT ONE PENNY EXTRA!
BON-TON & J. J. FRIEDMAN, Inc.
drycleaners
45 SOUTH BROAD ST., RIDGEWOOD

Firestone
SUPERMARKET TIRE BARGAINS

Firestone "500" DISCONTINUED DESIGN TIRE
America's favorite high performance tire
AS LOW AS 4 FOR $88

Size	Blackwalls 4 FOR	Whitewalls 4 FOR	Fed. Ex. Tax Per Tire
6.50-13	$88	$100	$1.78
7.35-14 or 15	$96	$110	$2.04 or $2.08
7.75-14 or 15	$102	$116	$2.17 or $2.19
8.25-14 or 15	$112	$128	$2.33 or $2.36
8.55-14 or 15	$124	$140	$2.53 or $2.57
8.85-14 or 15	$138	$156	$2.84 or $2.76

All prices plus taxes and 4 tires off your car.
DISCONTINUED DESIGN TIRE Firestone DELUXE CHAMPION
Original equipment tire on many of America's finest new cars from 1967 through 1969
AS LOW AS 4 FOR $76

Size	Blackwalls 4 FOR	Whitewalls 4 FOR	Fed. Ex. Tax Per Tire
6.50-13	$76	$88	$1.65
7.00-13, 6.95-14	$78	$90	$1.86 or $1.81
7.35-14 or 15	$84	$96	$1.84 or $1.89
7.75-14 or 15	$90	$102	$1.97 or $2.04
8.25-14 or 15	$98	$112	$2.17 or $2.23
8.55-14	$108	$124	$2.45
8.85-14 or 15	$126	$142	$2.61 or $2.62

All prices plus taxes and 4 tires off your car.
ART'S SERVICE
50 EAST MAIN ST. PATERSON 26, N. J.

CHURCH NEWS

HAW. METHODIST

Starting Sunday, June 21, morning worship will be held at 10 a.m.

The family picnic for all members and friends of the church is scheduled for Saturday, June 13 at Maple Lake, Wyckorr from 10 a.m. to 6 p.m. Tickets must be obtained from peter Ritchie, chairman or Mrs. Richard Morreale, Mrs. Wesley Glass or Mrs. James Wood.

Children's Day will be observed Sunday, June 14. There will be one combined program presented by the children of the church school at 10 a.m.

Parents who have children to be baptized on Children's Day should call Mr. Spiecker immediately.

ST. CLEMENT'S EPISCOPAL

Services for the Second Sunday after Trinity are at 9 a.m. and 11 a.m

The Episcopal Church Women will hold a dinner at Holley's Inn, Bloomingdale at 7 p.m. on Wednesday, June 10.

Holy Communion will be given at 9 a.m. on Thursday, June 11.

The Church School Picnic will be held Saturday, June 13, from 9:30 a.m. to 4:30 p.m. Rain date is June 20.

FIRST REFORMED

Rev. Nevin Webster will speak on "The Law and Order" at 9:30 a.m. and 11 a.m. on Sunday.

The Audio-Visual and Playmakers Committees will hold a joint meeting at 7:30 p.m., Monday, June 8.

A luncheon will be sponsored on Tuesday at 1:30 p.m. by the Naomi Circle of the Guild for Christian Service. The regular meeting will follow.

The Lillian Circle of the Guild for Christian Service will meet at the home of Helen Weir 34 Marfarlan Avenue on Tuesday, June 9 at 8:15 p.m.

On Saturday, June 13 there will be a meeting of the Pairs and Spares at 8:30 p.m.

REA AVE. REFORMED

The Rev. Marvin Hoff will be guest minister at the 11 a.m. Communion Service on Sunday. His sermon topic will be "A Festival of Hope."

Guest minister for the 7:30 p.m. evening worship will be the Rev. Donald Veltman.

An after church social will follow the evening service.

The Consistory will meet at 8 p.m. on Thursday, June 11.

GOLDEN O

STONEBRINK

The Golden Circle held its regular monthly meeting at American Legion Hall on May 28. The regular ritual was the Lord's Prayer, Pledge to the Flag and one verse of America.

The roll call of officers and regular business was transacted. Reports of different committees were heard and acted on.

The following guests were greeted: Mae Jones, Hilda Freerks Hildegard Steins, Helen Gerrish. Several members were reported hospitalized, Josepa Snyder is in Good Samaritan Hospital in Suffern, reported coming along nicely, Bill Uhlig home at his daughter's home in Bloomfield, Al Roper doing good. Helen Burker and Theresa Anderson were in attendance after trips to the hospital.

Our next outing will be to Asbury Park on June 18. Tickets will be on sale soon.

Birthday celebrations will take place today, Helen Zinser in charge.

Golden . . . Harvesters

One hundred and forty-three members and three guests attended this week's meeting.

Summer activities got underway on June 10 with a trip to Michael's in Asbury Park.

On July 9, a mystery ride is scheduled. Mrs. Marion Pezzutti is in charge of arrangements.

June Birthday celebrants were honored with the birthday table gaily decorated with roses. Those honored were Mrs. Mae Arnot, Mrs. Elizabeth Bertschy, Mrs. Louise Baumgartner, Mrs. Pia Bickel, Mrs. Cell Garner, Mrs. Helen Garrish, Mrs. Silvia Highet, Mrs. Millie Kleeslie, Mrs. Catherine Molvan, Mrs. Elsie Odde, Mrs. Anna Molson, Mrs. Rose Olson, Mrs. Rose Morrone, Mrs. Laura Reynolds, Mrs. Florence Van Ningwegen, Mrs. Alfina West and Mrs. Ethel White.

Some 15 Million Americans have one or more birth defects which affect their daily lives, according to the March of Dimes.

Melcon's Pharmacy
Formerly HAWTHORNE PHARMACY
PRESCRIPTIONS
Photo Work - Cosmetics - Russell Stover Candies
Open Daily 9 a.m. to 10 p.m.; Sunday 9 a.m. to 6 p.m.
FREE DELIVERY
207 DIAMOND BRIDGE AVE., HAWTHORNE 427-1234

OBITUARIES

CHRISTINE HEALY

Mrs. Christine Abate Healy, 51, of 21 Dixie Avenue died May 28 of a heart attack. She was pronounced dead at Paterson General Hospital.

Mrs. Healy was scout leader for 27 years with Troop 22 of Hawthorne United Methodist Church and Brownie Troop 199 of Lincoln School.

She had been employed for 12 years as a lithographic stripper at Koppel Color Photo Offset Process Co., Hawthorne.

Mrs. Healy lived in the borough for 30 years and was a communicant of St. Anthony's R. C. Church.

Surviving are her husband, Ralph; three daughters, Mrs. Richard (Judith) Purington of Wayne; Mrs. Joseph (Janet) Hilberger of Hamsbach, Germany; Miss Eugenia Healy at home; her father, Charles Abate of Hawthorne; three brothers and four sisters.

Rosary Society Sets Final Session

The final meeting of St. Anthony's Rosary Society will be held Tuesday, June 9.

The following officers will be installed on that evening: Miss Helen J. Reed, president; Mrs. Ruth Hufford, vice president; Mrs. Anita Tutino, secretary; Mrs. Rose Gulino, treasurer.

Past presidents of the Rosary Society will be honored.

All Rosarians are asked to receive Communion in a body at the 7 or 8 a.m. Mass.

Public Service Files Statement

Public Service Electric and Gas Company has filed a Registration Statement with the Securities and Exchange Commission for the registration of 350,000 shares of a new series of Cumulative Preferred Stock (par values $100 per share). It is expected that the shares will be offered on or about June 17, 1970 by means of a negotiated public offering through a group of underwriters headed by Merrill Lynch, Pierce, Fenner & Smith Incorporated.

LOUIS LEWIS

Louis Lewis, 74, of 199 Tenth Avenue died May 29 at the Barnert Memorial Hospital after a long illness.

Lewis resided in Paterson for 50 years before moving here five years ago. He was a construction worker prior to his retirement five years ago.

Surviving are two step sons, Thomas Nicolaro of Totowa and James Nicolaro of Paterson and three step-daughters, Mrs. Ruth Marotollo of New York; Mrs. Evelyn Hudowalski of Paterson and Mrs. Ida Chekenian of Glen Rock.

MRS. LENA TILLER

Mrs. Lena Van Nimwegen Tiller, 92, of 52 Parmelee Avenue, died June 1 in Preakness Hospital after a long illness.

Mrs. Tiller had resided in this borough for the past 20 years.

Surviving are two daughters, Mrs. Dorothy MacCulloch with whom she resided and Miss Madeline K. Tiller of Paterson.

EMIL TRAUTWEIN

Funeral services were held Tuesday for Emil F. Trautwein, Jr., 68, of 2 Hutchinson Avenue, who died May 30 at the Saddle Brook General Hospital after a long illness.

A resident of Hawthorne for 16 years, he retired three years ago from Curtiss-Wright Corp., Caldwell, where he worked as an assembler.

He belonged to the Golden Harvesters, the Wright Retirees and the Hawthorne Unit of Passaic County GOP.

Surviving are his wife, the former Mary Macartney, and two daughters, Mrs. Roland (Jean) Weston of Hawthorne and Mrs. Robert (Ruth) Sharkey of Wall Township.

FUNERALS ARE FOR THE LIVING . .
The thousand-and-one details that make up the last rites for your loved one are the concern of the living. When you call on us in an emergency, you are assured that these myriad details will be handled in the spirit of Beauty and Service.
Browning-Forshay Funeral Home
567 Lafayette Ave., Hawthorne Phone 427-0600
R. Browning Director G. Forshay Director
NAMCO

Big enough for easy, across-the-room viewing.
Brilliant, new high-contrast picture.
Light enough for easy carrying.
Low-priced enough for your first color set... or the extra set every family needs.
$299.95* CD14 Telescoping Stand (optional extra) raises to 27" high—$17.95*
GE bridges the gap between 14" and 18" (diag. meas.) screen sizes in portable Color TV with this new "Happy Medium" 16" size: the ideal compromise between bigger-set weight and cost—and smaller-set limited visibility. It's 47 lbs. light, thanks to GE's revolutionary "In-Line Gun" color tube, and solid state components. GE's new, Hi-Contrast Color Tube gives you a brilliant, lifelike picture that's amazingly sharp—easy to watch, even across a good-sized room. Great for bedroom, den, family room, children's room. Needs no outside antenna in most locations: just plug in and play; lets you enjoy color TV all over the house!
Model WM214I1WD Brilliant 60 sq. in. picture in a compact, lightweight cabinet. $199.95*
Model WM235OWD With Insta-Color, almost instant picture and sound. $249.95*
Model WM262CBO Sharp brilliant family-size 180 sq. in. picture. $339.95*
Easy Terms with Approved Credit
90-Day In-home Service (Parts and Labor) within our service area and 2 YEAR PICTURE TUBE WARRANTY†
†If the picture tube fails during two years from purchase due to a manufacturing defect, General Electric will supply a new or, at its option, rebuilt tube. Labor and transportation extra after 90 days.
*Minimum Retail Price
LIJOI'S APPLIANCE CENTER
1012 McBRIDE AVE. WEST PATERSON

Small Kitchen Side-by-Side!
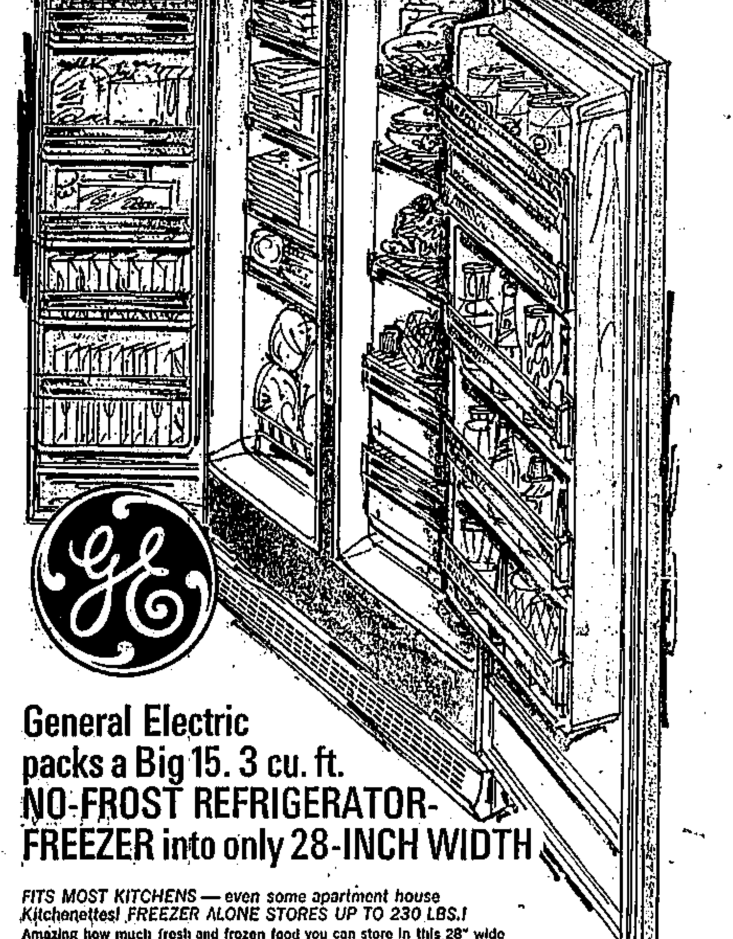
General Electric packs a Big 15.3 cu. ft. NO-FROST REFRIGERATOR-FREEZER into only 28-INCH WIDTH
FITS MOST KITCHENS — even some apartment house Kitchenettes! FREEZER ALONE STORES UP TO 230 LBS.! Amazing how much fresh and frozen food you can store in this 28" wide GE Side-by-Side! Fresh food section has 4 shelves, slide-out covered meat pan, .46 bushel fruit and vegetable bin, butter compartment, 4 full-width door shelves! Big 230-lb. freezer has 4 shelves plus 6 in door, bulk-storage basket, 2 ice trays. And NO DEFROSTING EVER, in refrigerator or freezer!
$419.95*
Model TFF-15SL
EASY TERMS with Approved Credit.
*Minimum Retail Price $5 Additional Color
FACTORY SERVICE available for the life of the appliance. Radio-Dispatched Trucks, Factory-Trained Experts, Genuine GE Parts for on-the-spot service.
You may order the model shown through your franchised GE dealer. See his current display, prices and terms.
LIJOI'S APPLIANCE CENTER
1012 McBRIDE AVE. WEST PATERSON
256 1990 -- OPEN DAILY 9 TO 9 - SAT. 9 TO 6

ENGAGEMENTS

HERMA BAARS

Mr. and Mrs. John Baars of 130 Cedar Avenue, have announced the engagement of their daughter, Miss Herma Baars to James Czerepak, son of Mr. and Mrs. Stanley Czerepak of 351 Molnar Drive, East Paterson.

The prospective bride is a graduate of Claremont Secretarial School, Ridgewood, and American Airlines Stewardess College. She is a stewardess with American Airlines, New York City.

Mr. Czerepak is associated with Czerepak Wholesale Growers, East Paterson.

No date has been set for the wedding.

LINDA OPPELAAR

Mr. and Mrs. Leonard Oppelaar of 271 Fourth Avenue, have announced the engagement of their daughter, Miss Linda Oppelaar, to Kenneth an Hine of 162 Lincoln Ave.

The prospective bride is a senior at Hawthorne High School and a student at Information Systems Institute, Paterson.

Her fiance was graduated from Clifton High School and is a sheet metal journeyman with Max Gurtman and Sons, Clifton.

A May 1971 wedding is planned.

BIRTHS

A girl, to Mr. and Mrs. Horst Nowak, 112 Lincoln Avenue, on May 30 at Barnert Memorial Hospital.

Letters To The Editor

Publicity
93 Sylvester Ave.
Hawthorne, N. J.
May 29, 1970

Hawthorne Press,
Hawthorne, N. J.
Dear Editor,

Thank you for the fine editorial in your May 28th paper. It should be in all the papers in the U. S., read over all the radio and television stations. Something positive and good for a change.

I do wish I could say what is in my heart, but can't express myself as well as you did. Our friends, who visited us last evening, also said it is one of the best they have read. Again our appreciation.

Sincerely,
CECILE DAVIEAU
AND LEON DAVIEAU

Ladies Auxiliary to
Wm. B. Mawhinney Post
No. 1503
June 1, 1970

Mr. William Missonellie, Editor
The Hawthorne Press
463 Lafayette Ave.,
Hawthorne, N. J.
Dear Mr. Missonellie:

As another VFW years draws to a close, we would like to thank you for the fine publicity coverage you have given our organization during the past year. Publicizing our affairs has helped bring much needed revenue for our work among hospitalized veterans.

Sincerely yours,
DOROTHY VAN DER WALL

June 1, 1970

The Hawthorne Press,
Hawthorne, N. J.
Dear Editor:

I would like to take this opportunity to publicly commend the boys and girls of the Elementary Schools Band for the the Hawthorne Memorial Day excellent job they did during Parade.

They marched and played beautifully. Their parents and Townspeople should be as proud of them as I am.

Sincerely,
BERNARD ROSS
Director,
Elementary School Band
Hawthorne, N. J.

Weddings

HARRIS—LISI

Miss Kathleen E. Harris, daughter of Mr. and Mrs. Victor Harris of 93 Diamond Bridge Avenue, was united in marriage with Peter M. Lisi, son of Mr. and Mrs. Albert J. Lisi of 1628 John Court, Baldwin, N.Y. at St. Anthony's R. C. Church.

The Rev. Charles Russo performed the double ring ceremony and celebrated the nuptial mass. A reception for 110 guests followed at the Chalet, Rochelle Park.

Mrs. Lisi, a graduate of Hawthorne High School, attended Adelphi University.

Mr. Lisi graduated St. Agnes Cathedral H.S. Rockville Center, N.Y. Following his graduation from Adelphi University this month, he will study for a master's degree at St. Lawrence University, Canton.

Cub Pack 24 Holds Meeting

Cub Pack 24 held their monthly meeting on May 26. Five boys were presented awards: Robert Arcsma, Douglas Fiorilla, Alan Ribbs, Kenneth Verderame and Francis Zyzkowski. They are entering scouting from Webelos.

Moving up from Cubs into Webelos were: Michael Canova, Joseph Fett, Edward Susann and Robert Wilson.

Receiving awards were: Mark Meyer, bear book; David Blockburger, 2 year pin; Steven Brower, silver arrow, 1 year pin; Michael Canova and Mr. Krause, Cubmaster, Showman and Naturalist; Mark Nuiver, and bear badge, Robert Wilson.

Also receiving awards for top score in the recent bowling games were: Webelos: Kenneth Verdemame and Jim Wickems, Cubs.

The night's activities ended with all the parents and Cubs participating in games and refreshments.

SERVING OUR COUNTRY

USS RANGER—Navy Petty Officer Third Class Kenneth H. Kott, son of Mr. and Mrs. Harold M. Kott of 74 Sunrise Drive, Hawthorne, has returned to the U. S. aboard the aircraft carrier USS Ranger after more than seven months with the Seventh Fleet in the Western Pacific.

This was the carrier's fifth combat deployment in the Gulf of Tonkin.

USS RANGER—Navy Seaman Apprentice Harold Steele, Jr., son of Mr. and Mrs. Harold Steele of 12 Fifth Ave., Hawthorne, has returned to the U. S. aboard the aircraft carrier USS Ranger after more than seven months with the Seventh Fleet in the Western Pacific.

This was the carrier's fifth combat deployment in the Gulf of Tonkin.

Hawthorne Twig Meets June 13

The Hawthorne Twig of St. Joseph's Hospital Auxiliary will hold a meeting on Monday, June 15, at 8 p.m.

Anyone wishing to attend may do so by contacting Miss Catherine Liddy, 26 Grand Avenue at 427-4327.

How To Give Money
GRACIOUSLY
At A Wedding...

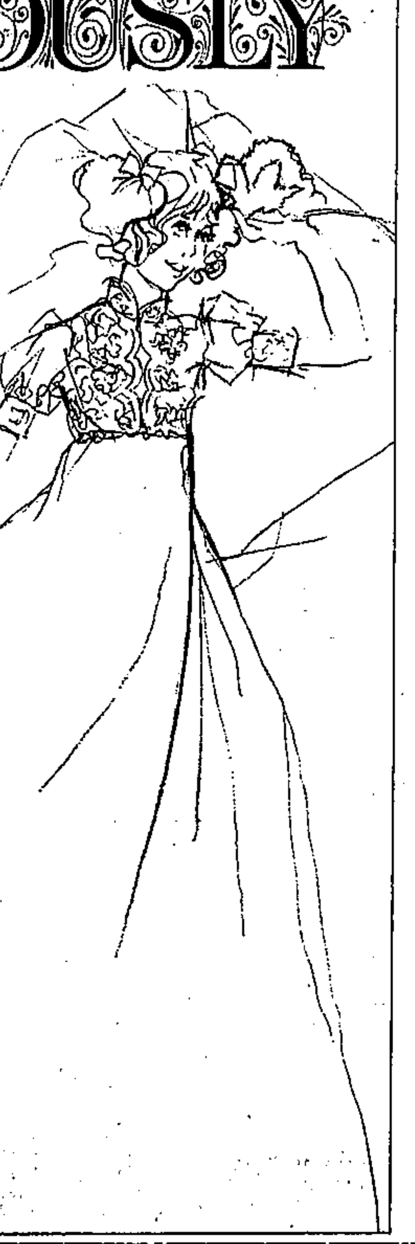

The most practical and distinctive gift for the bride and groom is a gift check from First National. Make it as large or as small as you wish. Come to your nearest First National office for your wedding gift check— gift checks also available for anniversaries, graduations, birthdays, and other occasions. You needn't be a First National customer to get one.

There is a nominal charge of 50c for each gift check and matching envelope.

1st NATIONAL BANK OF PASSAIC COUNTY
21 Offices in North Jersey
MEMBER FDIC

UNITED SAVINGS PAYS
5% TO 6%
The highest rate of return in New Jersey

Saving certificates of 6% 2-year, minimum $5000 • 5¾% 1-year, minimum $2000 5¼% 6-month, minimum $1000. • Guaranteed interest • 5% regular passbook account • Deposit anytime—any amount • No minimum balance ($50 or over) • Withdraw anytime—any amount • Deposits made on or before the 10th of any month earn interest from the 1st.

INTEREST PAID OR COMPOUNDED QUARTERLY

UNITED SAVINGS
NOW INSURED TO $20,000
1?? MARKET ST. PATERSON 271-6200
FREE PARKING—MAIDEN LANE PARKING REAR OF BUILDING

Pick the World You Want!
Where in the wide world do you want to go? We'll plan and arrange all travel details . . . for your pleasure.

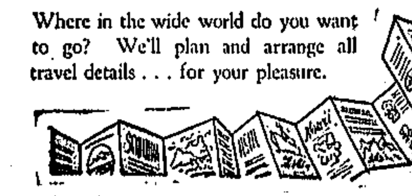

Richard's Travel Service Inc.
Midland Park Shopping Center
Goffle Rd. & Godwin Ave.
Midland Park, N. J. 447-3363
HOURS: Mon., Thurs., Fri., 9-8; Tues., Wed., 9-6; Sat. 9-4

SAFECO INSURANCE
for personalized HOMEOWNER'S INSURANCE
call: 427-3000
Raymond Rhodes Agency Inc.
315 Lafayette Ave.
Hawthorne, N. J.
he'll treat you like a person...not a number!

GO GAS HEAT
Here's the combination that gives real heating comfort...
Natural Gas and the American-Standard Gas Boiler

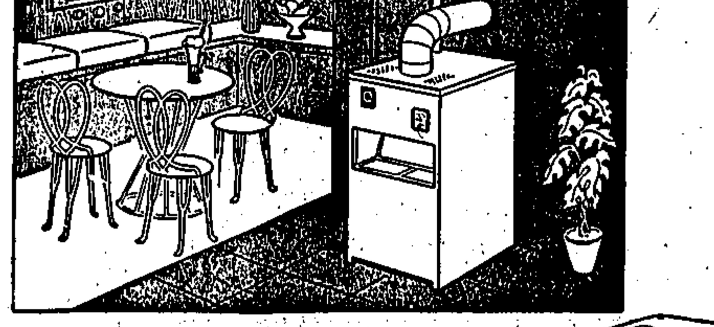

• Clean, quiet, completely automatic
• Durable cast iron construction for many years of dependable service
• Compact—only 33½" high

Call today and see how little it costs to have quick, completely automatic heat

REMEMBER: It's American-Standard for modern, economical gas heat.

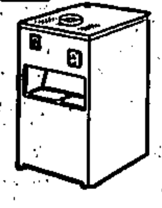

Free estimate in your home—No obligation Easy time payments

FABER PLUMBING & HEATING CO.
HEATING SYSTEMS INSTALLED
237 DIAMOND BRIDGE AVENUE TEL. 427-1618 HAWTHORNE, N. J.

Playhouse on The Mall

William Shatner, star of television's "Star Trek," will open in the Max Shulman-Robert Paul Smith comedy, "The Tender Trap," at the Playhouse on the Mall, Bergen Mall, Paramus, June 9 for two weeks.

"The Tender Trap" deals with a young bachelor, played by Shatner, in New York who is living the ideal life; or so it seems to an old friend visiting from Indianapolis. The bachelor has an elegant apartment, a good job, and what appears to be millions of girls, all willing to tidy up his apartment, bring him food and cater to his every wish. They are all good-looking real ladies and all on the slightly mature side. His friend who has come to New York to try to still a cure for the common cold, is very much taken with the setup, especially with the girls, but since he is married he can only dream.

The bachelor juggles his girls until one frantic evening he finds himself engaged to two of them. One amusing scene follows an other as Shatner struggles to straighten out his life.

Supporting Shatner in featured roles will be Geraldine Court, Dennis Patrick and Matthew Tobin.

The production will be directed by Michael Simone. The set Playhouse scenic designer. ting will be by Robert Conley.

"The Tender Trap" will be at the Playhouse on the Mall through Sunday, June 21.

Two Girl Scouts Get Anchor Award

Two Scouts from Junior Troop 514 of St. Anthony's R. C. Church received the anchor award recently.

Nancy Micea of 94 Emeline Drive and Julia Rest of 200 Rock Road were awarded this honor by the Rev. George Missal on Sunday, May 24.

The anchor award is the highest award that can be received by a Catholic Junior Scout of the Diocese of Paterson.

Troop Leaders are Sister John Williams, Mrs. Marilyn Dowling and Mrs. Eileen Howell of Hawthorne. Father Missal is moderator.

YMCA Events

More than 600,000 boys and girls, men and women will leave air conditioned rooms behind and get out under the sky and trees in YMCA camping programs this year, including young exchange campers to Europe.

"In Hawthorne an estimated 300 children will participate in the YMCA Camping Program which begins June 29th," Robert Cummings, executive director said.

Most of the children in Hawthorne will be involved in the Hawthorne Family YMCA Day Camp, which operates for eight weeks this summer. Other boys and girls will participate in residence camping at YMCA Camp Silver Lake. People may register for both camps at the Hawthorne Family YMCA, 190 Warburton Avenue.

More than 540 YMCAs across the country have resident camping programs and 860 have reported day camps. In addition, in the last few years more than 1,500 American and European boys and girls have been involved in the YMCA's International Camper Program.

"From the days when early explorers, settlers and cowpokes cooked coffee and bacon over camp fires, camping has been a part of American life. Camping gives youngsters a feeling for nature and the need to conserve natural resources in addition to the sheer pleasure and the physical benefits derived from it," Robert Cummings said.

LEGAL NOTICE

A-1369 — SHERIFF'S SALE — Superior Court of New Jersey, Chancery Division - Passaic County, Docket No. F-1654-69, File 70/199

Wherein Joseph Giannelli and Mary Giannelli, his wife, are Plaintiffs, and Russell D'Agostino and Mary Ann D'Agostino, his wife, Spartan Oil Company, a New Jersey corporation, General Motors Acceptance Corporation, a New York corporation authorized to do business in New Jersey, and Camden Trust Company, now known as Bank of New Jersey, a New Jersey banking corporation, are Defendants.

Execution for sale of mortgaged premises.

ROMEI & BERNSTEIN, Attorneys

By virtue of the above stated writ to me directed and delivered, I shall expose for sale by public vendue and sell to the highest bidder on Monday, the 22nd day of June, 1970, at two o'clock in the afternoon, prevailing time, at the Sheriff's Office, situated in the Passaic County Court House, Hamilton Street, that is to say:

ALL the following tract or parcel of land and the premises hereinafter particularly described, situate, lying and being in the City of Paterson, in the County of Passaic, and State of New Jersey:

BEGINNING at a point in the easterly side of East 24th Street, distant 141.66 feet northerly from the northeast corner of East 24th Street and 7th Avenue, and running thence (1) Easterly at right angles to East 24th Street, and parallel with the northerly line of 7th Avenue, 100 feet thence (2) northerly and parallel with the easterly line of East 24th Street, 41.66 feet; thence (3) Westerly and parallel with the first course, 100 feet to the easterly side of East 24th Street and thence (4) Southerly along the Easterly side of East 24th Street 41.66 feet to the point or place of Beginning.

BEING lot 283 and part of 281 and part of 285 East 24th Street.

TOGETHER with the hereditaments and appurtenances thereunto belonging, etc. Liens and encumbrances against the above described premises will be made known at the time of the sale. Approximate amount due on this execution, Twelve thousand three hundred dollars.

The Sheriff hereby reserves the right to adjourn, this sale without further notice by publication.

FRANK DAVENPORT, Sheriff

May 28-June 4-11-18, 1970
Hawthorne Press. Fees $50.80.

READER ADVISOR (Horoscope)
Sister Christine — Private, Confidential
Located in her own home. Will advise on all matters of life, love, health, business.
ARE YOU SICK OR WORRIED?
DO YOU GIVE UP IN DESPAIR?
See Sister Christine at
330 N. Midland Ave., Saddle Brook, N. J.
Just four blocks from I-80 at the Saddle Brook Exit.
PHONE 796-3784

WALLPAPER FOR ANY DECOR
FACTORY CLOSE-OUTS
Kitchen - Bath - Bedroom - Living Room Patterns
10 Rolls - 1.98 - 2.98 and up
PRE-PASTED WALLPAPER - 1.25 single roll
WALLPAPER - Current Stock - 80c to 1.50 single roll

SEMI GLOSS PAINT All Colors 2.95 and 4.95 gal.	LATEX EXTERIOR HOUSE PAINT Top Quality - All Colors Reg. 5.95 Gal. 4.95
LATEX WALL PAINT All Colors 1.95 - 2.95 - 3.95 gal.	HOUSE PAINT Oil Base - All Colors Reg. 4.95 Gal. 3.95
LATEX ACRYLIC SEMI GLOSS PAINT All Colors 4.95 gal. and 5.95 gal.	WINDOW SHADES White Plastic - Washable 23" to 36" - 1.39 each
SEMI GLOSS AND GLOSS PAINT - White 2.95 - 3.95 - 4.95 gal.	ROOM DARKENER SHADES 23" to 36" - 2.29 each FRINGE SHADES 23" to 36" - 1.95 each
PORCH AND DECK ENAMEL All Colors 2.95 gal. and 5.95 gal.	ROOM DARKENER FRINGE SHADES 23" to 36" - 2.59 each

TRIANGLE PAINT and WALLPAPER
241 West Broadway Paterson
PHONE 684-2374 Open Daily 9-5:30 Closed Sun.

GO GAS HEAT

Install an American-Standard GAS BOILER
For modern heating comfort

• dependable
• economical
• clean
• quiet

Get a free estimate of heating costs in your home, no obligation

WE SELL, INSTALL AND SERVICE

FABER PLUMBING & HEATING CO
Heating Systems Installed
Tel. HA. 7-1618
237 Diamond Bridge Ave. Hawthorne

CLASSIFIED ADVERTISING

WANTED
Part-time
Cleaning Services for Offices
Near center of town
Call 427-9100

FOR SALE

Youth bed and dresser, complete with spring and mattress. Bedsides included, blonde wood, in good condition. Call 423-0994. 1T 6-4

WANTED

WANTED—3 or 4 rooms by widower who can furnish good references. Please call days: 427-6666 or evenings, 271-4307.

FURNISHED ROOM

FOR RENT
A 9 by 12 furnished room in a private five room bungalow, near to Bus Nos. 72 and 92, near the A&P Store on Lincoln Avenue. Can be seen at any time. Lewis 427-4891. Fifteen dollars per week. M28-3T

SHOPPING - GUIDE - SERVICES
PLEASE PATRONIZE YOUR LOCAL AREA MERCHANTS

ALTERATIONS
Jo Anne Alterations
OPEN DAILY 10 to 5:30 P.M.
Expert Fitting, Restyling and Alterations on Women's Wear
Prompt Service
Evenings By Appointment
70 LINCOLN AVENUE
423-0317

AUTO DEALER
CENTRAL VOLKSWAGEN
"It's Not the Book, It's the Dealer" Authorized VW Dealer
Sales - Service - Parts
BODY SHOP
100% Guaranteed Used Cars
Maple Ave. & Route 208
Fair Lawn 791-6900
(Opp. Nabisco)

AUTO DEALER
HAWTHORNE AUTO SALES CO.
CHEVROLET
"Where Service Builds Sales"
SALES-SERVICE-PARTS
Repairing
Bear Front End Service
Paint Shop
485 LAFAYETTE AVE.
phone 427-1560

AUTOMOTIVE
Williams Auto Supply, Inc.
REBUILDERS OF STARTERS - GENERATORS AND ALTERNATORS
We have parts for them. Delco Batteries, Ignition Parts, Delco and Airsite Water Pumps, Fuel Pumps, Brake Shoes.
652-3407
575 GOFFLE ROAD
WYCKOFF, N. J.
Try Us—We'll give you a Square Deal.

BARBER SHOP
DIAMOND BRIDGE BARBER SHOP
Men's Hair Styling
5 EXPERT BARBERS
Ladies' & Children's Specialists
Air Conditioned
204 DIAMOND BRIDGE AVE.
427-8324

CARPENTRY
CARPENTRY
Most Reasonable Prices In Hawthorne.
ROOFING, GUTTERS, TILE CEILINGS, PANELING.
References Given Upon Request.
Lewis W. Stallman
91 9th AVENUE
427-0308

TELEVISION NEED REPAIR?
CALL 345-0267
FOR COURTEOUS EFFICIENT AND PROMPT SERVICE
Appliance TV Service
Haledon, N. J.

BEAUTICIAN
MAGIC MIRROR BEAUTY SALON
427-0344
195 Diamond Bridge Ave.
Closed Mondays

BEDDING
GREIG BROS. & SONS
FLOOR COVERINGS
CARPETS - LINOLEUM
Bedding Dept.
SIMMONS - SLEEPMASTER
SCHIFMAN - SPRING-AIR
SERTA
For Home Service Call
684-0123-4
385 Union Blvd. Totowa Boro
Use Our Easy Credit Plan

TAILORS
Al and Marianna Custom TAILORING
FRENCH DRY CLEANING
Expert ALTERATIONS
423-1475
468 Lafayette Ave.
Hawthorne

CLEANERS
TWILL CLEANERS
• CUSTOM SHIRT LAUNDRY
• SAME DAY SERVICE
• FREE MOTHPROOFING
• ZIPPERS REPAIRED
• DRAPES-CURTAINS
427-4934
Delivery Service
419 Lafayette Ave.

DECORATING
A. BORDONARO
DECORATORS
• UPHOLSTERY
• DRAPES
• SLIPCOVERS
• FURNITURE
Custom Design Specialists
684 LAFAYETTE AVENUE HAWTHORNE
427-9323

DISPOSAL SERVICE
C. CHIULLO
Disposal Service
Full-Bonded Insurance
Call 271-1579
188 No. 1st St.
Paterson

Schaper Disposal Works
• Midland Avenue • Midland Park For Further Details Call GI 4-4035
Disposal Contractors — Industries a Specialty
Will remove old furniture • Building materials, leave. • hedge clippings, etc., for a very reasonable charge.
All modern equipment.

FIRE PREVENTION
Fire Prevention Supplies
CO-2 and other Extinguishers Refilled
KAMP FIRE EQUIPMENT & SERVICE Co.
432 Main St., Paterson
LAmbert 5-0147

HARDWARE
HERB'S HARDWARE
427-3276
GLASS & SCREENING REPLACED
ALUMINUM & WOOD SASH
GRINDING SERVICE
KNIVES & SCISSORS SHARPENED
208 DIAMOND BRIDGE AVE.
HAWTHORNE

LAUNDRY
HAWTHORNE LAUNDER-QUICK
472 LAFAYETTE AVE.
Automatic Laundry
For Pick-Up & Delivery
427-6735
Tues., Thurs., Sat., 8-6 p.m.
Mon. and Fri., 8-7 p.m.
Closed Wednesdays

LAUNDRY
10% OFF
FOR CASH AND CARRY
HAWTHORNE LAUNDRY, INC.
1050 GOFFLE ROAD
Laundry - Dry Cleaning
For Pickup
CALL 427-6790

MOVING-STORAGE
LOCAL AND LONG DISTANCE
MOVING
Walter W. Hoffman INC.
Agents: Allied Van Lines, Inc.
Storage Warehouses
Packing - Crating (Overseas Also)
445-2360
23 Chestnut St. Ridgewood
76 Lake Ave. Midland Park

OIL BURNERS
Heat your home THE ESSO WAY!
Esso • BURNER • HEATING OIL • SERVICE
call 427-1616-7
SUNWAY OIL CO.
140 VAN WINKLE AVENUE HAWTHORNE, N. J.

OIL BURNERS
Shotmeyer Bros. Petroleum Corp.
24 Hour Fuel and Burner Service
Boilers and Burners Installed
427-1000
835-1000
782-1000

DRIVE CAREFULLY
THE LIFE YOU SAVE
MAY BE YOUR OWN

HOUSEHOLD PRODUCTS
YOUR AMWAY PRODUCTS DISTRIBUTOR IN HAWTHORNE
Mrs. Louise Stallman
427-0308

Fuller Brush
Complete Home Care Products
Call 427-3495
FAST, COURTEOUS SERVICE
FOR A REPRESENTATIVE TO ASSIST YOU.

Photographer
Photography For Portraits, Commercial Work, Publicity.
Daniel J. Oliver
427 - 7848

PLUMBING & HEATING
Faber Plumbing and Heating Co.
OIL BURNERS
Heating Systems Installed
237 Diamond Bridge Ave.
Tel. 427-1618 Hawthorne

PRINTING
FOR ALL YOUR PRINTING NEEDS
Call 427-3330
The Hawthorne Press
465 Lafayette Avenue
Hawthorne, N. J.

REAL ESTATE-INS.
LOW COST AUTO and HOMEOWNER'S INSURANCE
FOR QUALITY
Call
Raymond Rhodes Agency Inc.
Hawthorne, N. J.
427-3000

REAL ESTATE-INS.
For Buying or Selling REAL ESTATE
For Every INSURANCE Need, Call
GEO. G. WILLIAMS AGENCY
REALTORS — INSURORS
Associates: Richard Donnelly Geo. M. Williams John C. McQueen Doris Williams
422 Lafayette Ave. HA. 7-1118
Member HAWTHORNE LISTING EXCHANGE

RESTAURANT
Specializing In Steak Platters
PACKAGED GOODS
GLEN ROCK INN
Air Conditioned
222 Rock Road Glen Rock
445-2382

RESTAURANT
KARL'S RESTAURANT
COCKTAIL BAR
FAMILY DINNERS
BUSINESS MEN'S LUNCHEON
SIZZLING STEAK A SPECIALTY
FOR RESERVATIONS CALL
427-9859
4 Garfield Ave. Hawthorne
Closed Sunday

SMOKE SHOP
"EVERYTHING"
FOR THE SMOKER CAN BE FOUND AT
Lankering Cigar Company, Inc.
191 MARKET STREET
Opposite Clark Street
742-3342
Over 72 Years in Paterson

TWIRLING LESSONS
LET'S TWIRL
PARDEY'S School of Baton Twirling Champions
NATIONALLY AND INTERNATIONALLY FAMOUS
Champion Teachers
427-7080

USED CARS
ROSS MOTORS
Selected Used Cars
516-522 UNION BOULEVARD
TOTOWA BORO, N. J.
AR. 4-4600
"An Easy Place To Buy A Car"
Bank Rates
Open 9 a.m. to 9 p.m.

WINDOWS-DOORS
WE MANUFACTURE OUR OWN
WINDOW SHADES
Made-To-Order While You Wait - HOLLANDS -
Storm Windows & Doors
Canvas & Aluminum Awnings
Call 742-8150
54 W. BROADWAY, PATERSON (Cor. River St.)
QUACKENBUSH BROS., INC.
Serving Passaic & Bergen Counties Since 1919

WINES-LIQUORS
"EDDIE KROLL'S LIQUORS"
LIQUORS - WINES
BEER SODAS
Free Delivery
427-4827
610 Lafayette Ave. Hawthorne

Largest Selection of Fine Wines & Liquors
DIAMOND LIQUORS
Free Delivery
427-5400
403 Diamond Bridge Ave.
Hawthorne, N. J.

Say You Saw It Advertised In THE HAWTHORNE PRESS

MEMORIAL DAY 1970

Hawthorne Press Photo
--"Oh - oh - lost my head." Spectators looking over the balloons or is it vice versa:

Hundreds of spectators lined up along the parade route for the annual Memorial Day parade.

Seven drum and bugle corps, the Hawthorne Elementary and High School bands, the Gloria Concert Band and the Hawthorne Firemen's Band provided the marching beat and pleased the ears of local listeners.

Several civic groups and even young people's organizations gave considerable wear to the soles of their shoes.

The apparatus of all four fire companies ended the parade in shining splendor.

On Memorial Day, the William B. Mawhinney Ambulance Corps marked the start of their 39th year of service to the community.

The Corps, which consists of about 30 volunteers who man the ambulance 24 hours a day, has responded to almost 12,000 calls for assistance.

In 1969, the volunteers answered 665 calls and already in 1970, they have an increase of 98 calls over last year's same four month period.

Tickets Available For Monticello

Tickets are still available for the bus ride to Monticello, Friday, June 12th, sponsored by the Wm. B. Mawhinney Post No. 1593, VFW. Members and friends interested in securing tickets should contact Commander Wm. Benwell, 49 Sunrise Drive, 427-6614. Bus will leave the Post Home, 45 Royal Ave., at 6 p.m.

MEMORIAL SURVEY

Please enter the name of any Hawthorne Serviceman killed in World War II, Korea or Vietnam. Type or print clearly:

LAST FIRST MIDDLE

ADDRESS

BRANCH AND RANK DATE OF DEATH

NAME OF CONTRIBUTOR

ADDRESS

Mail to Hawthorne War Memorial Committee, Care of Municipal Building, 445 Lafayette Avenue, Hawthorne, N. J. 07506 or bring to VFW or American Legion Hall.

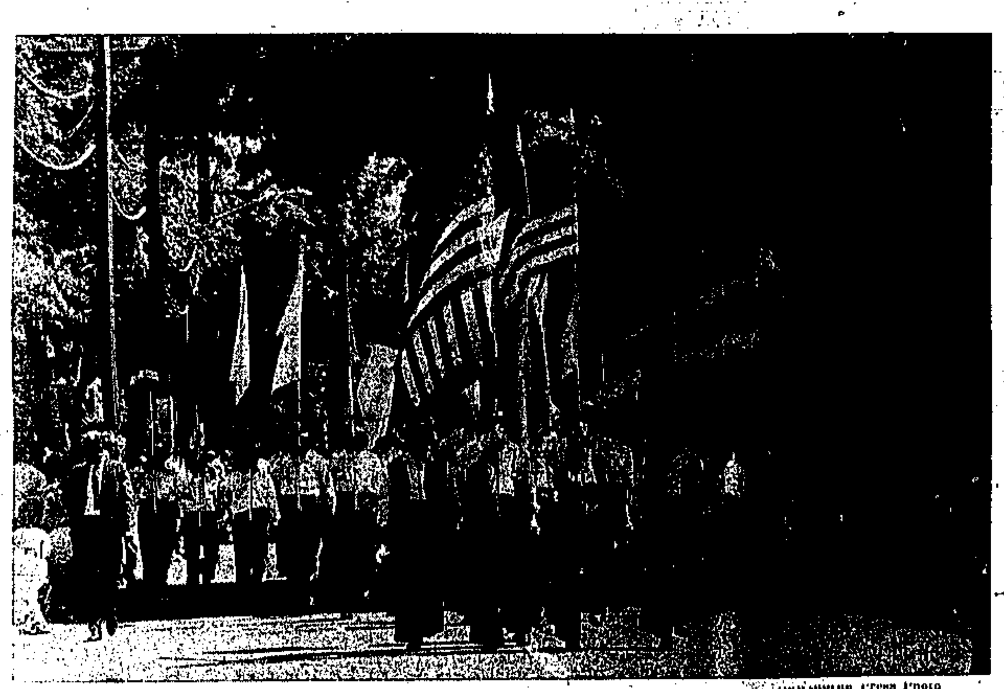

Hawthorne Press Photo
Hawthorne residents, young and old, have a special spot in their hearts for their own Caballeros, reaffirmed every time these colorful men march by.

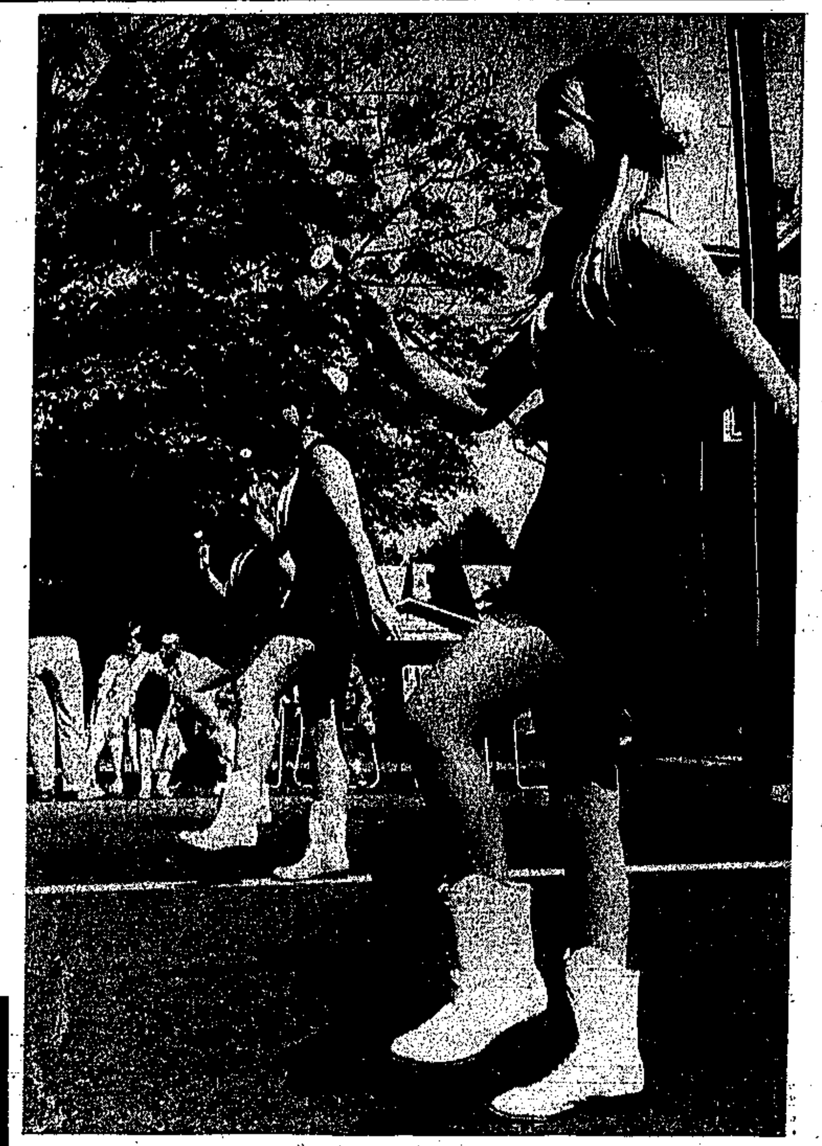

Hawthorne Press Photo
Three pretty majorettes dress up the parade along Lafayette Avenue on Memorial Day

NOTICE OF APPLICATION

Take notice that Parker Inn, Inc., trading as Parker Inn, has applied to the Board of Commissioners of the Borough of Hawthorne, N. J., for a Plenary Retail Consumption License No. C-1 for premises situated at 448-60 Lincoln Avenue, Hawthorne, N. J.

Alexander Loscialpo, President
31D Logan Place, Lodi, New Jersey
Mildred Piltzecker, Secretary-Treasurer
1050 George St., New Brunswick, New Jersey
Louis Zanardi, 5623 Sanger Ave., Alexandria, Va.
Louis Loscialpo, 51 McKinley Ave., Hawthorne, N. J.

Objections, if any, should be made immediately in writing to James A. Kirkman, Borough Clerk of the Borough of Hawthorne, N. J.

Parker Inn, Inc.
118 Lincoln Ave., Hawthorne, N. J.

June 4, 11, 1970
Hawthorne Press, Fees $18.40

NOTICE OF APPLICATION

Take notice that Helen's Hideaway, Inc., trading as Helen's Hideaway, Inc., has applied to the Board of Commissioners of the Borough of Hawthorne for a Plenary Retail Consumption License C-8 for premises located at the rear of 36 Pasadena Place, Hawthorne, N. J.

HELEN WENTING, President
21A Byrne Court, Wayne, New Jersey
GIRARD G. SCHILLING, Vice-Pres. Sec'y-Treas.
365 Franklin Ave., Wyckoff, N. J.
HENRY WENTING, Vice-Sec'y-Treas.
21A Byrne Court, Wayne, N. J.

Objections, if any, should be made immediately in writing to James A. Kirkman, Borough Clerk of the Borough of Hawthorne, N. J.

HELEN'S HIDEAWAY, Inc.
Rear of 36 Pasadena Place, Hawthorne, N. J.

6/4, 6/11
Hawthorne Press, Fees $17.20

NOTICE OF APPLICATION

Take notice that Gradom, Inc., trading as Scordato's Restaurant, has applied to the Board of Commissioners of the Borough of Hawthorne for a Plenary Retail Consumption License C-12 for premises situated at 40-94 Wagaraw Road.

Plans of building to be constructed may be examined at the office of the Municipal Clerk.

RICHARD SCORDATO, President
102 Overlook Avenue, North Haledon, N. J.
ANTHONY F. SCORDATO, Secretary-Treasurer
495 High Mountain Rd., North Haledon, N. J.
JOYCE SCORDATO, Assistant Secretary
199 High Mountain Rd., North Haledon, N. J.

Objections if any, should be made immediately in writing to James A. Kirkman, Borough Clerk of the Borough of Hawthorne, New Jersey.

GRADOM, Inc.
20 Hamilton Street, Paterson, N. J.

June 4, 11, 1970
Hawthorne Press. Fees $19.40

Martha Washington OES Plans Party

The Martha Washington Chapter OES will sponsor a card party at the Hawthorne Masonic Temple on Friday, June 5, at 8 p.m.

Mrs. Berlyl Johnson, associate matron, is chairman of the affair. Worthy Matron Mrs. Louise Fisher and her committee will assist with arrangements.

FILL YOUR FREEZER at ED WHITE'S

genuine spring LEG OF LAMB 79c lb. | center cut CHUCK ROAST 59c lb. | our famous lean BEEF PATTIES 69c lb. | fresh lean SPARE RIBS 79c lb.

WILSON'S Crisprite BACON lb. 69c	SWIFT'S PLUMPIER JUICIER FRANKS lb. 79c
TOP ROUND ROTO-BROIL ROAST lb. 1.09	PLYMOUTH ROCK Smoked BUTTS lb. 89c
LARGE TURKEY BREASTS lb. 89c	BONELESS Cross Rib ROAST lb. 98c
BONELESS BRISKET CORNED BEEF lb. 79c	FULL SHANK HALF Smoked HAM lb. 59c

PATERSON'S OLD FASHIONED BUTCHER SHOP
327-329 EAST RAILWAY AVE.
Farmer's Market
Opposite Lakeview Station
AR. 4-8456-7
Open Wed. 9-5 P.M.
Thurs. & Fri. 8 A.M. - 9 P.M.
SAT. TIL SOLD OUT

DIRECTIONS TO ED WHITE: Take McLean Boulevard South to Crooks Avenue. Right on Crooks Avenue to Lakeview Railroad Station. Right ½ block on East Railway Avenue to Ed White.

announcing new higher interest rates
FROM IRVING SAVINGS

6% PER ANNUM
2-YEAR SAVINGS CERTIFICATES
Compounded or Paid Quarterly—Minimum $5,000
5¾% AND 5½% CERTIFICATES ALSO AVAILABLE
(Subject to regulations of the supervisory authorities)

NEW HIGHER RATE ON REGULAR PASSBOOK SAVINGS
5% PER ANNUM COMPOUNDED QUARTERLY
effective for period beg. April 1, 1970
INSURED

IRVING SAVINGS AND LOAN ASSOCIATION
PATERSON OFFICE: 126 Market St., Paterson, N. J. • 274-4204
RINGWOOD OFFICE: Skyline Drive, Ringwood Plaza Shopping Ctr., Ringwood, New Jersey • 962-4143
BOTH OFFICES OPEN DAILY 9 to 3; FRIDAY EVES. 6 to 8

$1.00 Opens an Account. Save or Withdraw Any Amount — Anytime. Save by the 10th Earn from the 1st.

Passaic County's Leading Weekly *For and About Our Own Town*

The Hawthorne Press

Vol. XLV, No. 24 THURSDAY, JUNE 11, 1970 HAWTHORNE, N. J. PRICE FIVE CENTS

Vice President and Governor Laud High School Student's Resolution

The resolution by Hawthorne High School students upholding the privilege to learn in institutions of higher learning and denouncing those who would destroy which was passed at last month's meeting has met with favorable comment.

Board member Charles Brennan read letters from Vice President Agnew and Gov. William Cahill praising their motion and stated that there were several more letters from senators and congressmen.

Brennan also announced that the first meeting of the Public Relations Committee was scheduled for June 10. Members of this committee are John Schuring and Claudia Kreb, representing the student council; Doreen Waring, for the student body; Miss Marie Patella, for the High School; Miss Mary Ann Martin for the elementary schools and Mr. Guy Simmons. One more member is being sought.

The Board adopted a resolution which would give full credit for the review courses that can be taken by Hawthorne students during summer school.

Mrs. Dorothy Stevancsecz was appointed to the position of switchboard operator at an annual salary of $4,960, effective June 8. The switch board, which will use one phone number for all borough schools, is expected to be ready for use on Monday, June 15.

The resignation of Mrs. Gertrude Aron was accepted with regret. Mrs. Aron has served as a member of the High School staff for 13 years.

Mrs. Lois Greenberg and Miss Lynn Elfenbein were hired as elementary school personnel at salaries of $7,550 and $7,400 respectively.

Mr. Vincent Lane was appointed maintenance man for Hawthorne Public School system.

Tennis Clinic Will Begin June 30

Summer recreation tennis clinic will begin June 30. Tennis Chairman Sue Rinck has announced that Mrs. Claire Borodkin of Fair Lawn will be in charge of the entire tennis clinic.

Mrs. Borodkin has had many years of experience teaching tennis, conducting tournaments and participating in tennis clubs throughout the area.

The tennis clinic is available to all residents in Hawthorne. The only requirement is to hold a tennis badge.

Children's classes are held Tuesday and Thursday from 9 to 11 a.m. Adult instruction will be every Wednesday evening from 6 to 8 p.m.

Hopper, Kolb Re-elected Hawthorne Boro Leaders

Norman W. Hopper of 65 Diamond Bridge Avenue was elected Hawthorne Republican Leader for the 16th consecutive year at the Passaic County Republican organization on Tuesday night.

Elected with Hopper were Mrs. Marion Roberts, vice chairman; Mrs. Marie Blum, secretary and Joseph Foyle, treasurer.

Les Kolb of 19 Lynne Avenue was elected leader of Hawthorne's Democratic Club. This marks the 15th year Kolb has served as leader or co-leader.

Frank Malzone was named assistant leader and Mrs. Gloria Abbink was named secretary for local Democrats.

the dimmer side...

A 22-year-old Hawthorne youth received a concussion and totally wrecked his BSA motorcycle in a collision with an automobile at North Eighth Street and Goffle Road at 10:20 p.m. Thursday, June 4.

The motorcycle burst into flames and Fire Company 3 responded to put out the blaze.

The youth, Frederick A. Russell of 357 Van Winkle Avenue, is in intensive care at Paterson General Hospital.

Jan Horstmann, 17, of 47 New York Avenue, Wyckoff, a passenger on the motorcycle, complained of pains in the legs.

The driver of the car, James A. Dimick, 17, of 364 North 4th Street, Hawthorne, suffered a cut lip.

Cathy Masker, 21, a passenger in the car, received a broken left leg. Miss Masker resides at 148 Conkilton Road, Midvale, N. J.

All four were given first aid at the scene and transported to Pataerson General Hospital via VFW Mawhinney Ambulance.

Patrolmen Theodore Widmer and John Bechtle investigated.

Two Hawthorne youths were ticketed following a two-car accident at Van Winkle and Ninth Avenues, Sunday.

Kenneth J. Rodgers, 17, of 42 Fifth Avenue, Hawthorne, told police he was traveling west on Van Winkle, passing the other vehicle involved. Rodgers claimed that the other driver did not have his signal directions on, made a turn and the accident occurred.

Albert T. Blockburger, 17, of 181 Second Avenue, Hawthorne, was issued a summons for failing to give a proper signal. He told police he was going down Van Winkle Avenue and was about to make a turn when he heard brakes screeching and the Rodgers vehicle struck his car.

Patrolman John Bechtle investigated.

Mrs. Jenny Piccola, of 935 Lafayette Avenue, a passenger in a car driven by Richard Piccola of the same address, suffered glass cuts on her right arm and leg in a two car crash at Goffle Road and Lafayette Avenue, Sunday.

She was given first aid at the scene and told police she would see her own doctor. Patrolman Charles Mobey investigated.

The other driver, John G. Lough, of 14-15 Fouth Street, Fair Lakn, was traveling east on Goffle Road. Picolla was going south on Lafayette Ave.

A break and entry into Specialty Building Products, 249 Goffle Road, was reported over the weekend.

Entry was gained through the rear door and between $50 and $60 cash was stolen.

Patrolman Ronald D'Orgenio investigated.

No injuries resulted from an accident, Monday morning at 8:27 on Warburton Avenue and Goffle Road.

Francesco Marino, 35, of 202 South Main Street, Hackensack, driving a panel truck owned by Suburban Maintenance Co. of 111 Parmelee Avenue, told police he was stopped for the stop sign and was struck in the rear by another car.

John R. Hocker, 19, of 93 Lee Avenue, Hawthorne, reported to police that he was also stopped at the stop sign and stated that the truck was stopped, about 15 feet in front of him when the truck started to roll back. Hocker said he tried to back up but the truck rolled into his vehicle before he could.

A wheel that came off a truck on Route 208, Monday, struck a car driven by Alphonse J. Decoville of 93 Harding Road, Wyckoff.

Ronald O. Flinchum of 114 Broadway RD 1, Butler, N. J., was the driver of the truck, to which there was damage to the front wheel.

Patrolman Ed Welch investigated.

Drug Arrest Made Saturday Night

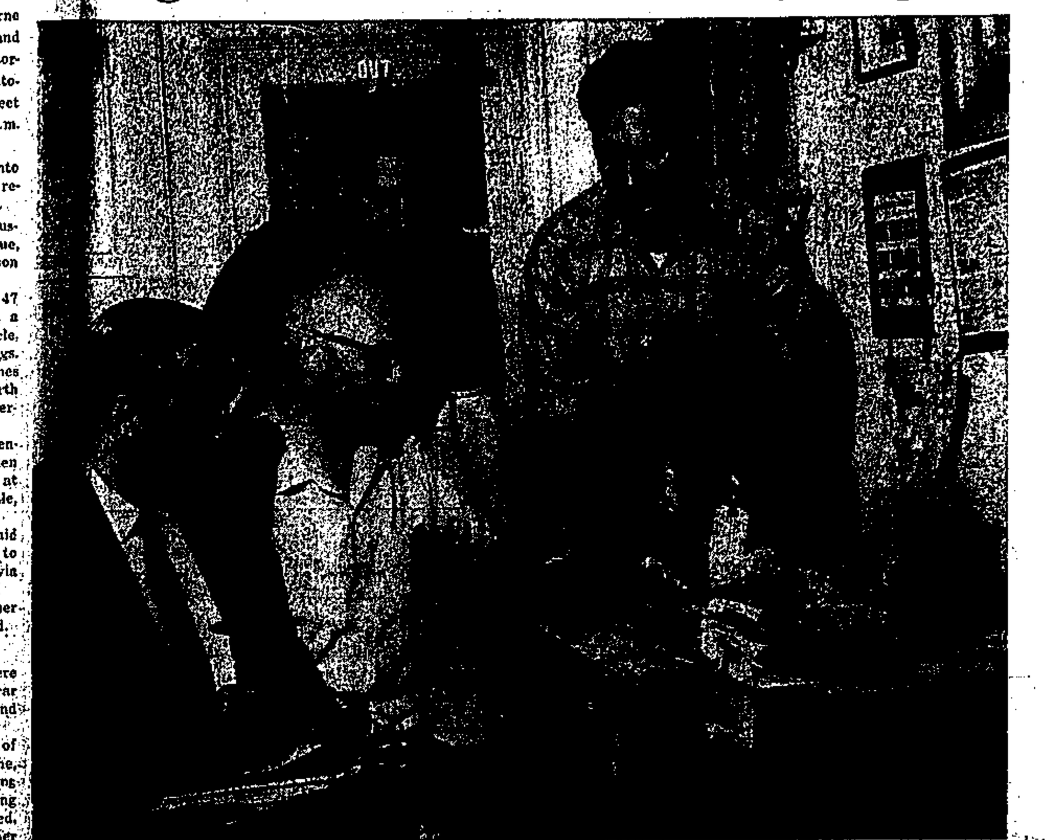

Hawthorne Press Photo
The largest amount of marijuana and hashish ever confiscated by Hawthorne police was brought in during Saturday night's arrest. Examining the evidence are from left Lt. V. J. Mangiafico, Police Chief Walter J. Vandenberg, Patrolman Andrew Turco and Patrolman Carmino Terrizzi.

An arrest made Saturday night by Hawthorne police resulted in the largest amount of raw marijuana and hashish ever confiscated in the borough.

Arrested were Lawrence Kleinman, 23, and Miss Gayle Jamison, 23, of East Orange. Bail was set by Municipal Court Peter Calcia at $5,000 each, with a June 18 court hearing date.

Police made the arrest, after obtaining a search warrant, by forcible entry of the front door of a local residence where the pair was staying.

In addition to the raw marijuana and hashish, police confiscated amphetamines, narcotic implements, cash and two pots in which marijuana was starting to grow.

Kleinman was charged with sale and possession of narcotics, possession of legend drugs, maintaining a narcotics nuisance and cultivating marijuana.

Miss Jamison was charged with possession of narcotics and legend drugs.

Lt. V. J. Mangiafico led the investigation, assisted by Patrolmen Carmine Terrizzi, Andrew Turco and Arthur Iannacone.

Coach Penna Speaks to Optimists

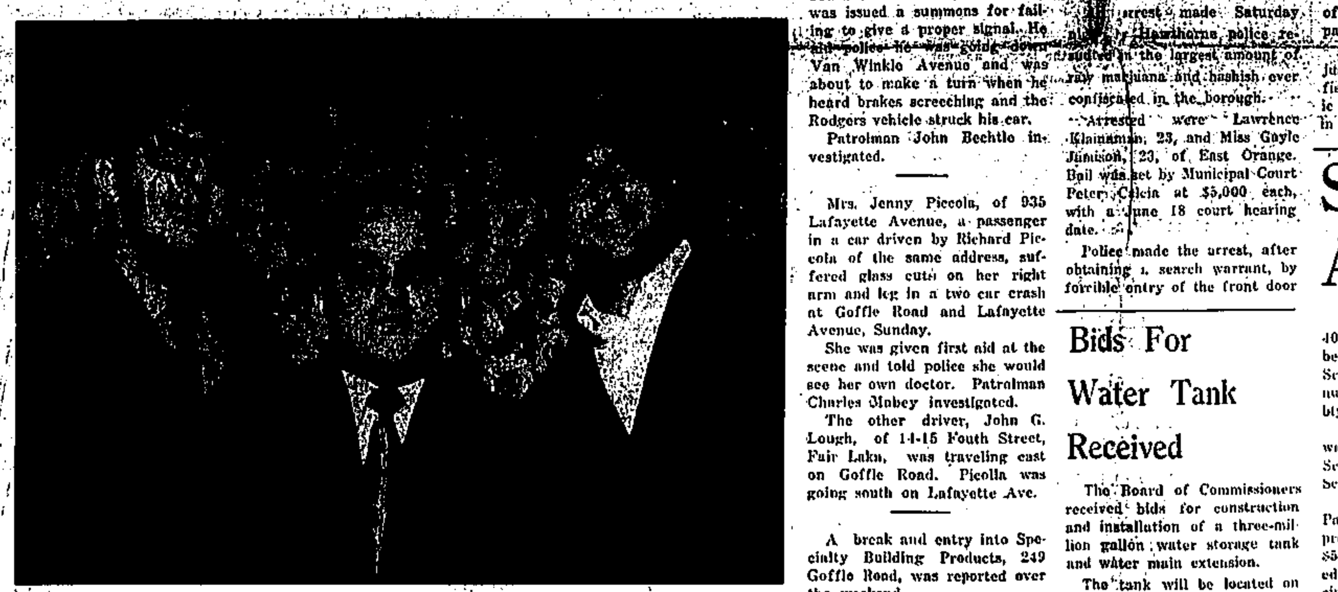

Hawthorne Press Photo
Coach Dennis Penna of Hawthorne High School and Mike Terrizzi, former local high school stand out, were guests of the Optimists Club recently. Club members saw a film of the high school's winning season. Terrizzi, now a college football player is the uncle of Mike Terrizzi of Hawthorne High School. Pictured from left are Andy Puglise, vice president and president-elect of the Optimists; Coach Dennis Penna and Mike Terrizzi.

Paul Duffy Due Home from France

Paul Duffy, son of Mr. and Mrs. John J. Duffy of 156 Lafayette Avenue, is due to arrive home from the University of the East in Angers, France after a year of study.

Paul was one of 53 students chosen to study and travel in Europe. All his class work and studying was in the French language with emphasis on French history, culture and art.

Paul is a student at Notre Dame University, which sponsors the study abroad and was on the Dean's List at the University.

Patrolman To Be Hired

Applications for the position of patrolman on the Hawthorne Police force are being accepted by Police Chief Walter J. Vandenburg. Further information is available from the police chief.

Theatre Workshop Planned In Summer School Program

This year Hawthorne's summer school program will expand to include a Theatre Workshop, in which students grades seven through 12, will present a performance of Lerner and Loewe's Brigadoon.

Every phase of theatrical production will be open to students including acting, singing, dancing, painting, set designing, costumes, set construction, and back stage managing. Students will be allowed to choose one of the categories for study. Outstanding talent is not required.

Youths with interest and willingness to learn should register immediately at any of the borough schools.

The workshop will be held for five weeks from 8:30 a.m. to 12 noon. The schedule of rehearsals will be flexible to permit students to attend other classes.

This summer program is under the direction of Mr. George Brogan, Miss Mary Jo Dolgnan, Miss Laraine Kopes and Miss Terri Liginos.

Boys Club Sets Raffle to Raise Building Funds

John Pauldine, finance chairman for the Hawthorne Boys Club, has announced that plans are complete for the raffle of a 1970 Chevrolet Nova, purchased through Hawthorne Auto Sales.

Drawing will be held October 3, 1970 at the Boys Club. Winner need not be present.

Tickets are being sold by club members. The Board of Directors, parents of members and local businesses.

The automobile is on display at the club house on Goffle Road and is housed evenings at Carbone's Service Station.

Bids For Water Tank Received

The Board of Commissioners received bids for construction and installation of a three-million gallon water storage tank and water main extension.

The tank will be located on a hill near the intersection of Goffle Road and Diamond Bridge Avenue. A 1,200 pipe extension is needed to hook up with sewer mains on Goffle Road. Additional water supply for drinking and fire protection will be added to the borough upon completion of this project.

Bids for the tank were received from De Forest Construction and Equipment of Oakland, $243,000; J. H. Reid Contractors of West Orange, $319,000; Remsco Associates of Matawan, $232,000 and K. N.S. Construction of Hillsdale, $428,488.

Bids for general construction involved in installing the tank were: Chicago Bridge and Iron Co. of New York, $198,700; Pittsburgh Des Moines Steel Co. of New York, $210,900 and Fisher Tank Co. of Chester, Pa. $185,000.

Water main extension bids were as follows: Bud Randle, Inc. Oakland, $27,356; De Piero Construction, Montvale, $29,997; S. A. Miller Construction, Wayne, $24,700; Joseph Della Penna Construction Co., Haskell, $22,900 and Forest Construction, Allendale, $47,759.

The borough will receive $291,000 from the federal department of Housing and Urban Development toward this project.

Scholarships Totaling $12,400 Awarded at Hawthorne High

Scholarships totaling $12,400.00 were awarded to members of the Hawthorne High School Senior class at the annual scholarship awards assembly held May 28.

The highest amount awarded was the Hawthorne Jaycees Scholarship of $1,000 to Joyce Schwarzenbach.

The Women's Auxiliary to the Passaic County Medical Society presented three awards totaling $5,625, but each award is divided into yearly allotments. Recipients were Janet Dodge, $2,025 at $675 for three years; Patricia Fowler, $2,400 at $600 for four years and Marilyn Stout, $1,200 at $300 per year for four years.

Patricia Fowler also received the Kiwanis Club of Hawthorne Nursing Scholarship for $600 at $150 per year.

The Rotary Club of Hawthorne Scholarship of $500 was presented to Jeanne Oakes.

Two $500 awards from the Parent Teacher Organization went to Richard Brown and William Symington.

Ralph Rinaldi received a $300 scholarship from the Val Drafting School.

Two students were named scholars by the Hawthorne Teachers' Association and were awarded $250 each. They are Barry Murley and Kathleen Van Winkle.

Henry Hartz was granted a $250 scholarship from Olsson's Pharmacy.

An award of the same amount went to Norman Dykstra from the Passaic School of Drafting.

Lois Krautheim won a $200 award from the Hawthorne Jaycee-ettes.

Three $200 grants from the High School Student Council went to Gail Gunter, Lynn Molinaro and James Van Orden.

Both the Woman's Club and Junior Woman's Club of Hawthorne presented $150 scholarships. Recipient from the Woman's Club was Linda Duddleston, while Susan Reeves was the Juniors' recipient.

Another $150 award was presented to Sharon Peer from the Elks BPOE Auxiliary.

Lois Larro, Betty Ann Leslie and Carol Roth received $100 each from the Future Teachers Club.

A $100 scholarship went to Barbara Giaquinto from the Varsity Club.

The Hawthorne Elks were the sponsors of two scholarships and two leadership awards. Thomas Simpson and Joyce Schwarzenbach each received a $125 scholarship. The leadership awards were $175 to John Schuring and $50 to Lois Krautheim.

The Jaycee Teen awards were presented in bonds of $100 to Lois Krautheim, $50 to William Symington, $25 to James Van Orden and $25 to Gail Gunter.

Individual awards were also presented as follows: Bamburg-

(Continued on Page Two)

Franklin School PTA Installs New Officers

The Franklin School PTA recently installed the 1970-1971 slate of officers with Mrs. Albert Kooreman as President; Mr. John J. Woods, Vice President; Mrs Robert Sherry, Secretary; and Mrs. Albert Iannacone, Treasurer.

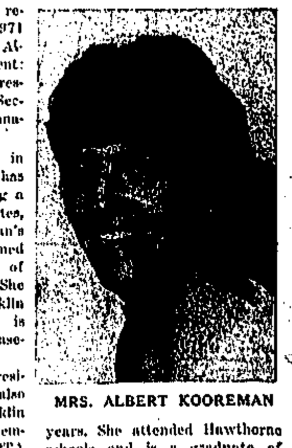

MRS. ALBERT KOOREMAN

Mrs. Kooreman has lived in Hawthorne three years and has contributed civically by being a past member of the Jaycee-ettes, past chairman of Eden Woman's Guild at Ren Avenue Reformed Church, and vice president of Franklin School PTA 1969. She has two children in Franklin School and her husband is manager of Van Orden's Base-School.

Mr. Woods, a seven year resident of Hawthorne and also with two children in Franklin School, has been an active member of the Franklin School PTA for five years. He also is a coach in the Little League.

Mrs. Sherry has lived in Hawthorne seven years. She is a past vice president of the American Legion. Two of her children attend Franklin School.

Mrs. Iannacone has one child in Franklin School and has been a resident of Hawthorne for 17 years. She attended Hawthorne schools and is a graduate of Hawthorne High School.

Mrs. Kooreman has announced the members of the Executive Board as follows: Mrs. William McCullum, Chairman of Grade Mothers; Mrs. Timothy Hallowell, Hospitality Chairman; Mrs. Gus Farraro, Co-chairman of Hospitality; Mrs.

(Continued on Page Two)

Commencement 1970

Seven Hawthorne residents were graduated from Montclair State College at its 61st commencement exercises on May 31. They are Maria Pia De Ieso of 142 Fourth Avenue; John J. Dreher of 165 Prescott Avenue; Eileen C. Hocker, 93 Lee Avenue; Suzanne F. Budnick 91 First Avenue; James M. Conforth of 18 Birchwood Road; Mary L. Hutcheson, 160 Fourth Avenue and David R. Kingma of 98 Mawhinney Avenue.

Barbara J. Schwab of 42 Buena Vista Avenue and Marie E. Morone of 106 Lee Avenue received a master of arts degree in science at Montclair State College.

Miss Schwab, a science teacher and department head at the Emil A. Cavallini Middle School in Upper Sadde River, holds a BA degree from Montclair State College.

Miss Marone is a teacher of biological science at Benjamin Franklin Junior High School, Ridgewood, and holds a BA degree from Misericordia College, Dallas, Pa.

Ann Marie Roth of Hawthorne, graduated St. Joseph's Hospital School of Nursing at commencement exercises on Sunday, June 7.

Ten Hawthorne residents were among the 2,800 recipients of degrees awarded by Fairleigh Dickinson University on May 23 at ceremonies on the three campuses.

They are Timothy L. Ciarfello, 93 Prescott Avenue, BS in Administartion; William Durborow, 21 Parmelee Avenue, BS in marketing; Susan Grega, 175 Tenth Avenue, BA; Kenneth Lent, BS; Richard McGraw, Jr., 14 N. 17th St., BS in Business Administration; Mark Meier, master of business administration; Lynn Nicholas, 276 Hawthorne Avenue, BT in Elementary Education; Thomas Nolan, MA; Michael Pliskin, Doctor of Dental Science and Wayne Wahlberg, MBA.

BY ALL MEANS . . .
Travel with Walker
ANYWHERE IN THE WORLD
WALKER TRAVEL AGENCY
59 North Broad St.
Ridgewood
444-0130
Since 1931

Franklin PTA

(Continued from Page 1)

Edward Wolf, Membership Chairman; Mrs. Alfred Meneve, Public Relations Chairman, and Mr. Frank S. Matthews, Representative to the Board of Education.

Some of the highlights of the year will be a booth at the Town Fair, sponsored by the Junior Woman's Club of Hawthorne in September; the Book Fair in October; Election Day Cake Sale; a Seasons Party with a drawing for a Trip to Bermuda, in November; a Chinese Auction in March, and the Franklin School PTA Fair in June.

Anyone interested in working with the Franklin School PTA, in any capacity, is welcome to contact Mrs. Kooreman, 4 Tuxedo Avenue.

When In Rome...

Press Photo by Guiseppe Boldratt

VIN McALOON, JR.

Rome Correspondent

GARROZZAS—Carriages for hire in front of St. Peter's. Take your choice. You might prefer the white horse. But you don't. There's a law. You must take the first one in line (far right) even if you have to wait for Black Beauty to finish his/her dinner-in-a-bag. Try to have your way over the white horse and you will suddenly learn what demons these ancient leathery Roman drivers are: Howling threats and international insults at you with aid of aimed whip.

HIDDEN behind the horses' haunches is another devil, a taxi meter quite like those in motorized cabs (which by the way, and by law, must all be painted bright yellow during the next five years.) These horse drawn cabs are ideal for sightseeing on a sunny day, but they are just as expensive as car cabs. Actually, the demon-drivers prefer to turn off the meter and quote an outrageous packaged price. To that you are supposed to make a face and walk away. To that he follows you and comes down two dollars. At ride's end, he puts the two bucks back into the fare. You toss the fare minus the two at him and run. Unlike the motoring taxi he can't catch you as the horse keeps slipping when he runs.

OR do what the poised American nun did: Mildly refusing to pay the devil's demand of 1000 lire ($5.00 for a short haul, dropped 1000 lire on the driver's seat, daintily stepped down to the street, approached the innocent horse, tucked another 1000 in his bridle and softly said—as the devil on the box roared maledictions—: "This is for you the crime." And piously made noble steed who had no part in her way into the nearby church; so when in Rome, go to the devil if you want to be taken for a ride.

Scholarships

(Continued from Page 1)

er's Scholastic Achievement award, Amy Gregoras; Berkeley Secretarial School award, Amy Gregoras and Gail Senno; Betty Crocker Homemaker award, Gail Gunter; Student Council Representative of the Year award, Peter Palko; Home Economics award, Lynn Molinaro; Library awards, Allyn McLaughlin and Mary Lou Bohny.

A special award was presented to Mr. David Pavlin by Mrs. Joseph Foytlin, Borough chairman of the American Cancer Society, in recognition for the efforts and hard work on the part of students in behalf of Mary Jo De Franco, a classmate who died of cancer of the spine in March of 1970.

Jolly Seniors

Forty-one members and five guests attended the June 3rd meeting.

A party was held for June birthday celebrants: Gertrude Robyn, Ethel White, Margaret Nimwegen, Frieda Meyer, Louise Baumgartner, Lucy Young and Edna Hamstra.

Mrs. Mary Travis spoke to the club on "Project America." She is seeking 5 million signatures on a petition having three goals: not to remove "In God We Trust"; to return prayer in our schools and to return the Bible to our curriculum.

July 15 is surprise day on which we will go on our first mystery ride of the summer.

Plans are being made for an 11-day cruise to Canada, the Gaspe Peninsula and Bermuda aboard the "Hamburg," which was built in 1969. The trip begins August 16. Arrangements will be made to take passengers and luggage to and from the ship. For further information, contact Mr. Charles Roberts, 427-0389 or Mr. Joseph Abbaticllo at 427-4209.

A new vaccine can eradicate Rh disease which threatens thousands of newborn babies annually in the U.S., reports the March of Dimes. treatable 10 years ago, according "minisurgery", is correcting birth defects in infants which were un-Progress in pediatric surgery, or to the March of Dimes.

HAWTHORNE TWIRLETTES . . .
Summer Baton Lessons Starting Now. Classes for Beginners and Advanced Twirlers. Call Purzycki Sisters, 427-4907.

LEGAL NOTICE

A-1309 — SHERIFF'S SALE — Superior Court of New Jersey, Chancery Division - Passaic County, Docket No. F-1634-69, File 70/199

Wherein Joseph Giannelli and Mary Giannelli, his wife, are Plaintiffs, and Russell D'Agostino and Mary Ann D'Agostino, his wife, Spur... Oil Company, a New Jersey corporation, General Motors Acceptance Corporation, a New York corporation authorized to do business in New Jersey, and Camden Trust Company, now known as Bank of New Jersey, a New Jersey banking corporation, are Defendants.

Execution for sale of mortgaged premises.

ROMEI & BERNSTEIN, Attorneys

By virtue of the above stated writ to me directed and delivered, I shall expose for sale by public vendue and sell to the highest bidder on Monday, the 22nd day of June, 1970, at two o'clock in the afternoon, prevailing time, at the Sheriff's Office, situated in the Passaic County Court House, Hamilton Street (that is to say):

ALL the following tract or parcel of land and the premises hereinafter particularly described, situate, lying and being in the City of Paterson, in the County of Passaic, and State of New Jersey:

BEGINNING at a point in the easterly side of East 24th Street, distant 141.66 feet northerly from the northeast corner of East 24th Street and 7th Avenue and running thence (1) Easterly at right angles to East 24th Street, and parallel with the northerly line of 7th Avenue 100 feet; thence (2) northerly and parallel with the easterly line of East 24th Street 41.66 feet; thence (3) Westerly and parallel with the first course 100 feet to the easterly side of East 24th Street and thence (4) Southerly along the Easterly side of East 24th Street 41.66 feet to the point or place of Beginning.

BEING lot 283 and part of 281 and part of 285 East 24th Street

TOGETHER with the hereditaments and appurtenances thereunto belonging, etc. Liens and encumbrances against the above described premises will be made known at the time of the sale. Approximate amount due on this execution, Twelve thousand three hundred dollars.

The Sheriff hereby reserves the right to adjourn this sale without further notice by publication.

FRANK DAVENPORT, Sheriff

May 28-June 4-11-18, 1970
Hawthorne Press. Fees $80.80.

HOSPITALS APARTMENTS NURSING HOMES OFFICES FACTORIES GARAGES SCHOOLS CHURCHES

ALL USE

radiant electric heat

because it is comfortable and inexpensive.

What are you waiting for?

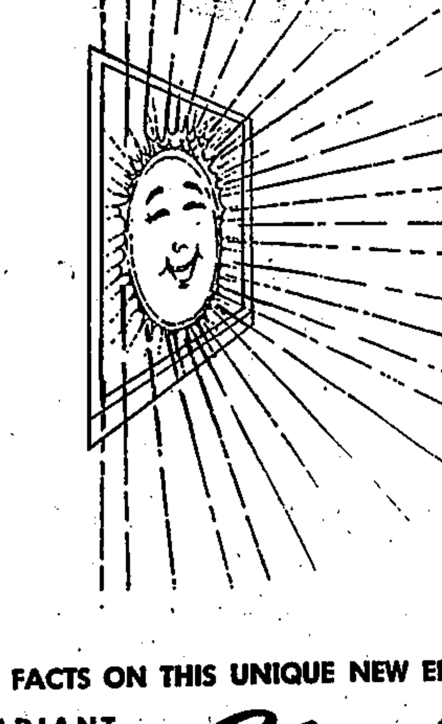

If you would like your house to be toasty warm this winter, and not go broke to heat it — read on.

Hundred of thousands of home-owners and apartment operators (not to mention hospitals, hotels, motels, nursing homes, and business establishments) throughout the United States, have discovered Radiant Electric Heat to be just what the doctor ordered for comfort and what the banker ordered for economy.

Homeowners tell us their homes have never been more comfortable. That's because Radiant Electric Heat warms a room equally throughout. There is only a 2 degree difference in temperature between floor and ceiling. Conventional heat varies as much as 20 degrees.

Homeowners tell us their health has improved. That's because Radiant Electric Heat doesn't dry out the air in the house. No more stuffy sinuses, dried out furniture, etc. The rays used by Radiant Electric Heat are identical to the beneficial rays given off by the sun — they have a purifying effect and combat germs and viruses in your home.

Homeowners tell us they enjoy low fuel bills. That's because special low electric rates are available to those who heat with electricity. There is no wastage of heat up the chimney, in rooms you wish to keep cooler than others, or in rooms you are not using. A thermostat in each room maintains the temperatures you want — and heat can be turned on or off in any room with the flick of a switch.

Homeowners enjoy trouble free heat permanently. That's because all burners, smoke and ash are completely eliminated. So are heating equipment headaches — for there is no noise; no fuel worries; no tank, pump or boiler repairs, no valves to leak, no chimneys or air filters to clean or replace; no damage from leaking pipes; no maintenance, repair or replacement ever!

In just a few minutes, without obligation of any kind on your part, we can show you how Radiant Electric Glassheat will make your house toasty warm, eliminate heating problems, and cut the cost of heat compared with your present system.

If your house (or a room) is giving you a chill, give us a call. We enjoy making lots of friends and a little profit.

FOR FACTS ON THIS UNIQUE NEW ELECTRIC HEATING SYSTEM, CALL

RADIANT ELECTRIC Glassheat

Suburban Fuel Co., Inc.

750 Route 17 Paramus, New Jersey

FIORILLA'S BARBER SHOP

Specializing in HOT COMB RAZOR CUTS

Children's Expert Hair Styling

Men's Complete Styling Service

Haircoloring and Touch-ups

3 Barbers

411 Lafayette Avenue

NEVER BEFORE- ANYTHING LIKE

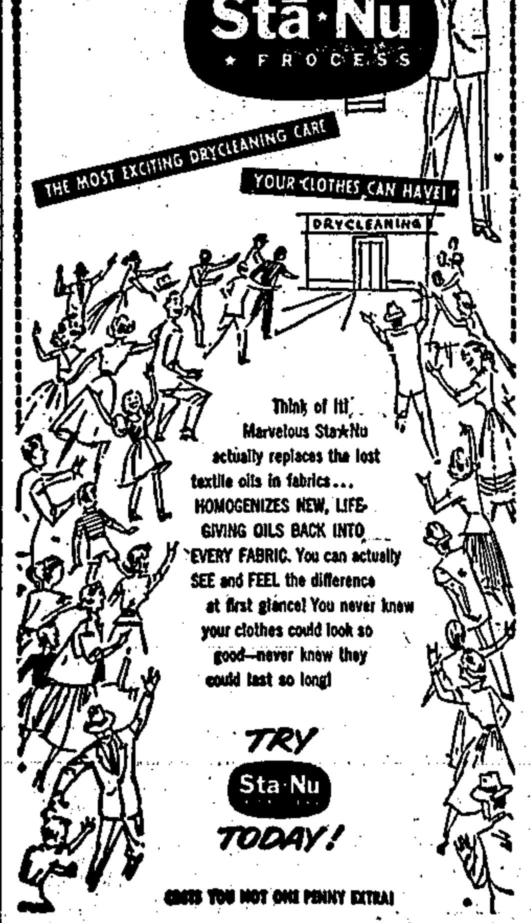

Think of it! Marvelous Sta★Nu actually replaces the lost textile oils in fabrics... HOMOGENIZES NEW, LIFE-GIVING OILS BACK INTO EVERY FABRIC. You can actually SEE and FEEL the difference at first glance! You never knew your clothes could look so good—never knew they could last so long!

TRY Sta·Nu TODAY!

COSTS YOU NOT ONE PENNY EXTRA!

BON-TON & J. J. FRIEDMAN, Inc.

drycleaners

45 SOUTH BROAD ST., RIDGEWOOD

COLLEGE CAMPUS

BLOOMFIELD, N. J. — Paul Romney of 224 Rock Road, Hawthorne, has been accepted at Bloomfield College (Bloomfield, N. J.) it was announced by Jerald L. Garland, Director of Admissions. Bloomfield, a four-year, co-educational, liberal arts college, is in the second century of its history.

Kenneth C. Bonte, 40 Ekings Avenue, was awarded a certificate in architecture from the School of Art and Architecture of the Cooper Union for the Advancement of Science and Art in its historic Great Hall on Astor Place.

WHEATON, Illinois—James D. Newman, 1080 Lafayette Avenue Hawthorne, is a member of the Wheaton College Men's Glee Club, which is touring Europe June 3 through July 13. A junior student, he is the son of Dr. and Mrs. Walter Newman.

The 49-member glee club is scheduled to present more than 30 concerts in principal European cities while on its six-week tour. Stops include Portugal, Spain, France, Switzerland, Germany, Austria, Yugoslavia, Czechoslovakia, Denmark, and England.

Purposes of the tour are to extend the Christian ministry of the group, to help promote international goodwill and understanding through the presentation of concerts and personal contact, and to enlarge the members' own cultural understanding and perspective through travel and interaction with European friends.

Nacy Schuring of 143 Cornell Avenue was awarded the Katherine B. Hall Award named in honor of the present chairman of the home economics department at Montclair State.

This scholarship is for the coming year in recognition of academic standing, contributions to college and community and professional potential.

Hartman Edward Dross, son of Mrs. Hartman H. Dross, 237 Lafayette Avenue, Hawthorne, N.J., was one of 95 students graduated from Blair Academy, Blairstown, New Jersey, on June 7th. He plans to enter Rider College.

A member of the 122nd graduating class at Blair, he was active in the Dorm Council, Blue & White Key, the Honor Society, Varsity Swimming, the Arch and the Blair Barb.

John H. Sinnegen, son of Mr. and Mrs. Harold T. Sinnegen of Hawthorne, has been awarded a Woodrow Wilson Dissertation Fellowship. The fellowship is intended to free doctoral candidates financially while they write their theses for the doctor of philososophy degrees.

Mr. Sinnegen graduated from Dartmouth in 1967 and is studying for his PhD. in romance languages, at Johns Hopkins University, Baltimore.

Melcon's Pharmacy
Formerly HAWTHORNE PHARMACY
PRESCRIPTIONS
Photo Work - Cosmetics - Russell Stover Candies
Open Daily 9 a.m. to 10 p.m.; Sunday 9 a.m. to 6 p.m.
FREE DELIVERY
207 DIAMOND BRIDGE AVE., HAWTHORNE 427-1234

Delegates Named For State Boys

Eleven delegates and four alternates have been selected for Jersey Boys State at Rider College from June 21 to June 27, it was announced by Raymond J. Manista of Hawthorne Post 199.

The boys and their sponsors are as follows: Robert Bogert, Melcon's Pharmacy; Thomas Burrows and Richard Benevento Post 199; James David and Tom Metzler, Nuzzo and Smith Furniture, Paterson; Michael Simone, Hawthorne Lions Club; Mike Terrizzi, Shotmeyer Fuel Co.; Paul Van Ostenbridge, Hawthorne Kiwanis Club; Paul Van Saun, Hawthorne Auto Sales; Stuart White, Hawthorne Rotary Club and Albert Nejmeh, Osur's Market.

Alternates are Kenneth Genter, William Knade, Kenneth Gurak and Alfred Weisse.

Legion Auxiliary Names Officers

Unit 199 of the American Legion Auxiliary held election of the following officers: President, Catherine Cravello; 1st Vice President, Dorothy Bohan; 2nd Vice President, Mary Sarlous; Secretary, Dorothy Hughes; Treasurer, Marjorie Moore; Chaplain, Irene Norcika; Historian, Betty Comstock; Sgt.-at-Arms, Marge Knippenberg. President Catherine Cravelta announced the installation will be held Saturday, June 13.

The plans are completed for the Convention Luncheon on Saturday, August 1st. Tickets will be distributed this week with return due July 20th.

Forms supporting the Astronauts decision to read from the Bible from the Spacecraft as they orbited the moon during December, 1968, are being circulated by the Auxiliary for signatures to be forwarded to the National Aeronautics and Space Administration in Houston, Texas. Anyone wishing to sign one of these forms may secure them from any member of the Auxiliary.

GOLDEN O

STONEBRINK

The Golden Circle of Hawthorne held their regular meeting on Thursday, June 4. There were 92 members present. President Liddy presided.

The following members were seated at a birthday table prepared by Helen Zinzer: Irene Benjamin, Dora DeVoil, Ernest Geiger, Lavina Hagen, Ursula LeCompte, Florence Smith, Victor Smith, Joseph Snyder, Anna Uhlig, Marie VanDale. The table was beautifully decorated. The following guests were also present: Emma Probst, Mary Van Ostenbridge, Helen Gerrish.

We had a surprise visit from Roy Stonebrink, who is now residing in Paterson.

A new member was accepted at the meeting, a Mr. Latto, introduced by George Buntzen.

When paper was going to press received word that Wilford Ross had passed away at Paterson General Hospital.

Our next outing will be to Asbury Park, June 17. Tickets now on sale.

DIMMER SIDE

John A. Bohan, 20, of 243 Ninth Avenue, Hawthorne, had his license suspended for 60 days effective April 27 under the 60-70 excessive speed program.

Kathy Driesse Gets Crisco Trophy

Miss Kathy Driesse, a freshman at Hawthorne High School has been awarded the Crisco Trophy for excellence in home economics. Proctor and Gamble Company makes this award available in recognition of work being done today in high home education and to stimulate student interest in the homemaking arts. Kathy is the daughter of Mr. and Mrs. Joseph Driesse of 18 Eighth Avenue, Hawthorne.

NOTICE OF APPLICATION

Take notice that Lawrence Putz and Doris Putz, trading as Putz's Tavern have applied to the Board of Commissioners of the Borough of Hawthorne, N. J., for a Plenary Retail Consumption License No. C-14 for premises situated at 105 Mohawk Avenue, Hawthorne, N. J.

Objections, if any should be made immediately in writing to James A. Kirkman, Borough Clerk of the Borough of Hawthorne, N. J.

LAWRENCE PUTZ
21 MacFarlan Avenue
Hawthorne, N. J.
DORIS PUTZ
21 MacFarlan Avenue
Hawthorne N. J.

June 4, 11, 1970
Hawthorne Press. Fees $12.60

NOTICE

TAKE NOTICE that WINE IMPORTS OF AMERICA, LTD. has applied to the Director of the Division of Alcoholic Beverage Control for a renewal of a Plenary Wholesale License No. W-31 for its premises situated at 1 and 3 Loretto Ave., Hawthorne, N. J.

The names and residences of officers, directors and stockholders holding more than 10% of stock are:

Carmine A. Lemme, 65 Belmont Ave., Yonkers, N. Y., Mary L. Lemme, 65 Belmont Ave., Yonkers, N. Y. and Mary Lee, 12 Columbia Ave., Kenilworth, New Jersey.

Objections, if any, should be made immediately in writing, to the Director of Division of Alcoholic Beverage Control, 1100 Raymond ...

June 11, 18, 1970
Hawthorne Press. Fees $14.00.

CHURCH NEWS

REA. AVE. REFORMED

Rev. Frank J. Shearer will be guest minister at the 11 a.m. service. Tis sermon topic will be "Never Give Up."

FIRST REFORMED

Mr. Robert Dietz, Seminary student from Western Theological Seminary, will deliver a sermon on "Commencement" at the 9:30 and 11 a.m. services.

The Ruth Circle of the Guild for Christian Service will hold a covered dish supper on Tuesday, June 16, at 8 p.m. Mrs. Theodore Chrisbacher is chairman.

ST. CLEMENT'S

Church school closes this Sunday.

On Thursday, June 18, there will be a vestry meeting at 8:15 p.m.

HAW METHODIST

The Administrative Board will meet Monday, June 15 at 7:30 p.m.

A meeting of the Commission on Education will be held Tuesday, June 16 at 8 p.m.

A reminder to parishioners has been given concerning the family picnic on June 13 at Maple Lake in Wyckoff.

Children's Day is Sunday, June 14. There will be a combined program presented by the Church School at 10 a.m.

ST. ANTHONY'S R. C.

Catholic men, high school and college students of Hawthorne will observe Sunday June 14, with the reception of Holy Communion at Mass.

POST NO. 199 SCHEDULE

June 12	No. 8	Away
June 16	No. 347	Away
June 20	No. 187	Away
June 23	No. 247	Away
June 24	No. 227	Home
June 27	No. 174	Home
June 30	No. 360	Home
July 2	No. 360	Away
July 8	No. 8	Home
July 9	No. 359	Away
July 15	No. 247	Home
July 16	No. 347	Home
July 20	No. 174	Away
July 23	No. 227	Away

ROOFING!
No Salesmen, No Gimmicks
JUST ROOFING
UNITED ROOFING and Sheet Metal Work, Inc.
1022 Goffle Rd. HAWTHORNE
427-9222

Small Kitchen Side-by-Side!

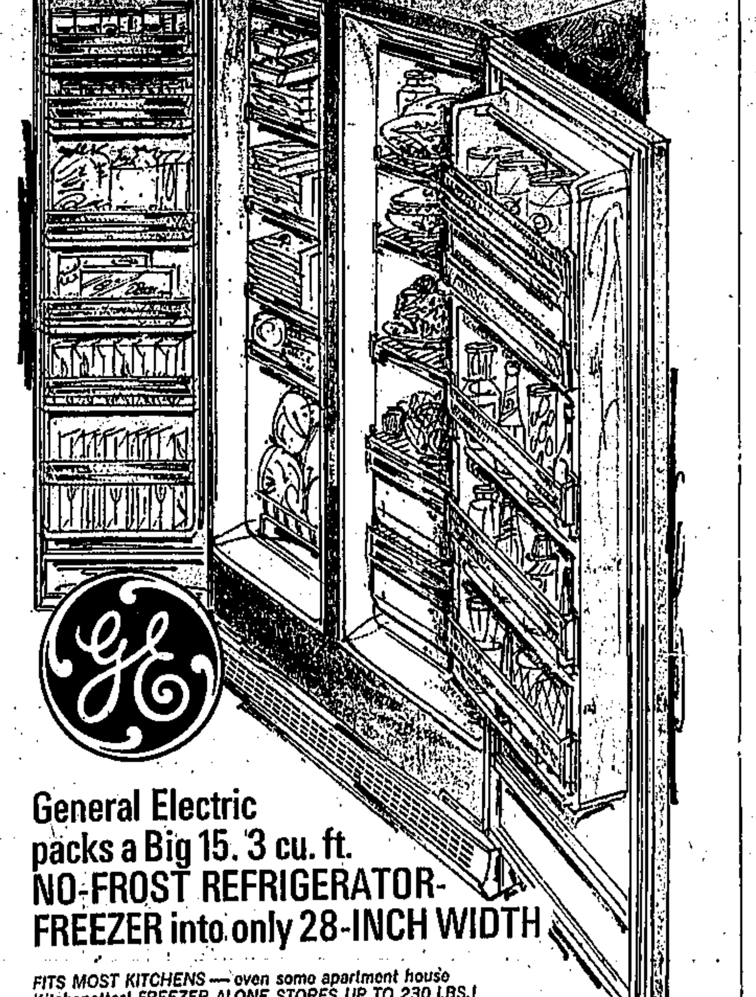

General Electric packs a Big 15.3 cu. ft. NO-FROST REFRIGERATOR-FREEZER into only 28-INCH WIDTH

FITS MOST KITCHENS — even some apartment house Kitchenettes! FREEZER ALONE STORES UP TO 230 LBS.! Amazing how much fresh and frozen food you can store in this 28" wide GE Side-by-Side! Fresh food section has 4 shelves, slide-out covered meat pan, .46 bushel fruit and vegetable bin, butter compartment, 4 full-width door shelves! Big 230-lb. freezer has 4 shelves plus 6 in door, bulk-storage basket, 2 ice trays. And NO DEFROSTING EVER, in refrigerator or freezer!

Model TFF-15SL

$419.95*

EASY TERMS with Approved Credit.

FACTORY SERVICE available for the life of the appliance. Radio-Dispatched Trucks, Factory-Trained Experts, Genuine GE Parts for on-the-spot service.

*Minimum Retail Price $5 Additional Color

You may order the model shown through your franchised GE dealer. See his current display, prices and terms.

LIJOI'S APPLIANCE CENTER
1012 McBRIDE AVE. WEST PATERSON
256-1990 — OPEN DAILY 9 TO 9 - SAT. 9 TO 6

Big enough for easy, across-the-room viewing.
Brilliant, new high-contrast picture.
Light enough for easy carrying.
Low-priced enough for your first color set... or the extra set every family needs.

$299.95* CD14 Telescoping Stand (optional extra) raises to 27" high—$17.95*

GE bridges the gap between 14" and 18" (diag. meas.) screen sizes in portable Color TV with this new "Happy Medium" 16" size: the ideal compromise between bigger-set weight and cost — and smaller-set limited visibility. It's 47 lbs. light, thanks to GE's revolutionary "In-Line Gun" color tube, and solid state components. GE's new, Hi-Contrast Color Tube gives you a brilliant, lifelike picture that's amazingly sharp — easy to watch, even across a good-sized room. Great for bedroom, den, family room, children's room. Needs no outside antenna in most locations; just plug in and play; lets you enjoy color TV all over the house!

Model WM214HWD Brilliant 60 sq. in. picture in a compact, lightweight cabinet. $199.95*

Model WM235GWD With Insta-Color, almost instant picture and sound. $249.95*

Model WM282CBG Sharp brilliant family-size 180 sq. in. picture. $339.95*

Easy Terms with Approved Credit

90-Day In-home Service (Parts and Labor) within our service area and 2 YEAR PICTURE TUBE WARRANTY!

If the picture tube fails during two years from purchase due to a manufacturing defect, General Electric will supply a new or, at its option, rebuilt tube. Labor and transportation extra after 90 days.

*Minimum Retail Price

LIJOI'S APPLIANCE CENTER
1012 McBRIDE AVE. WEST PATERSON

The Hawthorne Press

And the North Haledon News

FOUNDED 1924

"Passaic County's Leading Weekly"

Published Every Thursday by

THE HAWTHORNE PRESS, INC.

463-465 LAFAYETTE AVENUE

HAWTHORNE, N. J. 07507

V. M. Missonellie, Publisher W. R. Missonellie, Editor

THURSDAY, JUNE 11, 1970

Area Code (201) 427-3330

Entered as second-class matter November 21, 1924, at the Hawthorne Branch, Paterson, N. J., post office, under the Act of March 3, 1879.

Subscription price, $2.50 per year in Passaic and Bergen Counties. Elsewhere in U. S. A., $3.50 per year.

Second Class Postage Paid at Paterson, N. J.

Vin MaAloon, Jr. *Chief Rome Correspondent*

Pietro Foresi, *Rome Correspondent*

Giuseppe Baldrati - *Rome Photographer*

...Editorial...

Flag Day

Serious observers are questioning the durability of the American system. One of these is columnist Stewart Alsop who commented recently that "A good many normally sensible people . . . are beginning to ask themselves whether the American system might not come apart one of these days, rather like Oliver Wendell Holmes' wonderful one-hoss shay. The one-hoss shay, it will be recalled, was built in such a logical way, it ran a hundred years to a day.' But it 'went to pieces all at once, and nothing first, just as bubbles do when they burst.'" Mr. Alsop concludes that the odds are high that the American system will surmount present difficulties as it has its her difficulties in the past.

These reflections of a leading and highly competent viewer of the contemporary scene should make everyone pause and search for little ways in which to exhibit a reaffirmation of faith in the U. S. An obvious opportunity will present itself on June 14 during the nationwide observance of Flag Day. It was on June 14, 1777 that the United States' Flag was adopted. For nearly 100 years, it has been a symbol of freedom and justice. On countless occasions, it has rallied the patriotic and unified the nation in the vast crucible of human existence where only the fittest can survive. The right to fly the American Flag before our homes and places of businesses is a high honor at anytime—and doubly so on the Anniversary of the birth of the Flag.

Female Sales Help

Part-time, Tuesday and Thursday, 6-9 p.m.; Saturday 10-4 p.m.

Full-time Sales Help 9-5 Daily

Apply SUMMIT PROMOTIONS

417 Lafayette Ave. Hawthorne, N. J.

GO GAS HEAT

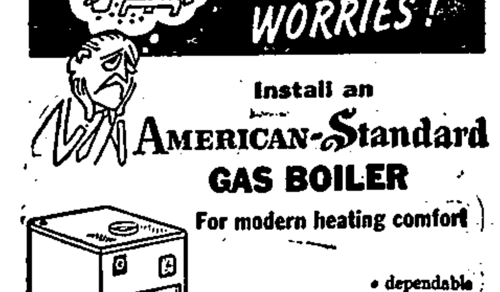

Install an AMERICAN-Standard GAS BOILER

For modern heating comfort

• dependable
• economical
• clean
• quiet

Get a free estimate of heating costs in your home, no obligation

WE SELL, INSTALL AND SERVICE

FABER PLUMBING & HEATING CO.

Heating Systems Installed

Tel. HA. 7-1618

237 Diamond Bridge Ave. Hawthorne

NOTICE OF APPLICATION

Take notice that Helen's Hideaway, Inc., trading as Helen's Hideaway, Inc., has applied to the Board of Commissioners of the Borough of Hawthorne for a Plenary Retail Consumption License C-5 for premises located at the rear of 26 Pasadena Pl., Hawthorne, N. J.

HELEN WENTING
President
22A Byrne Court
Wayne, New Jersey
GIRARD G. SCHILLING
Secretary-Treas.
165 Franklin Ave.
Wyckoff, N. J.
HENRY WENTING,
Vice-Sec'y-Treas.
22A Byrne Court
Wayne, N. J.

Objections, if any, should be made immediately in writing to James A. Kirkman, Borough Clerk of the Borough of Hawthorne, N. J.

HELEN'S HIDEAWAY, Inc.
Rear of 26 Pasadena Place,
Hawthorne, N. J.

June 4, 11, 1970
Hawthorne Press. Fees $17.20

NOTICE OF APPLICATION

Take notice that Gradom, Inc., trading as Scordato's Restaurant, has applied to the Board of Commissioners of the Borough of Hawthorne for a Plenary Retail Consumption License C-12 for premises situated at 46-24 Wagaraw Road.

Parts of building to be constructed may be examined at the office of the Municipal Clerk.

RICHARD SCORDATO,
President
152 Overlook Avenue,
North Haledon, N. J.
ANTHONY F. SCORDATO,
Secretary-Treasurer
409 High Mountain Rd.
North Haledon, N. J.
JOYCE SCORDATO,
Assistant Secretary
409 High Mountain Rd.,
North Haledon, N. J.

Objections if any, should be made immediately in writing to James A. Kirkman, Borough Clerk of the Borough of Hawthorne, New Jersey.

GRADOM, Inc.
20 Hamilton Street,
Paterson, N. J.

June 4, 11, 1970
Hawthorne Press. Fees $15.40

NOTICE OF APPLICATION

Take notice that King's Lounge, Inc., trading as The King's Lounge has applied to the Board of Commissioners of the Borough of Hawthorne for a Plenary Retail Consumption License, C-19 for premises situated at 166 Goffle Road, Hawthorne, N. J.

JACK GENCHI, President
6-42 Hamlin Court,
Fair Lawn, N. J.
GASPER GALOPPA,
115 Barbour Street,
Haledon, N. J.

Objections, if any, should be made immediately in writing to James A. Kirkman, Borough Clerk of the Borough of Hawthorne N. J.

KING'S LOUNGE, Inc.
166 Goffle Road,
Hawthorne, N. J.

June 4, 11, 1970
Hawthorne Press. Fees $10.20

NOTICE OF APPLICATION

Take notice that Columbus Circle of Hawthorne, Inc. has applied to the Board of Commissioners of the Borough of Hawthorne for a Club License No. C-B-4 for premises located at 123 Royal Avenue, Hawthorne, New Jersey.

Frank Malzone, President
135 Eleventh Avenue
Hawthorne, N. J.
Frank Chiocchi, First Vice-Pres.
403 Fourth Avenue,
Vincent De Simone
Second Vice President
137 Pasadena Place
Hawthorne, N. J.
Rosio Solo,
Treasurer
155 Seventh Avenue
Hawthorne, N. J.
Pasquale Marrocco,
Financial Secretary
135 Lafayette Ave.,
Hawthorne, N. J.
John Mottola,
Corresponding & Recording Secretary
63 Hawthorne Ave.,
Hawthorne, N. J.
Anthony Farnese,
Trustee
146 4th Avenue,
Hawthorne, N. J.
Andrew Matarazzo, Trustee
96 6th Avenue,
Hawthorne, N. J.
Daniel Rabatello, Trustee
26 Parmalee Avenue,
Hawthorne, N. J.

Objections, if any, should be made immediately in writing to James A. Kirkman, Borough Clerk, Hawthorne, New Jersey.

Columbus Circle of Hawthorne, Inc.,
123 Royal Avenue,
Hawthorne, N. J.

June 4, 11, 1970
Hawthorne Press. Fees $26.60

NOTICE OF APPLICATION

TAKE NOTICE that GCH Enterprises, Inc., trading as The L. Cabin, has applied to the Board of Commissioners of the Borough Hawthorne, New Jersey for a Plenary Retail Consumption License C-16, for premises located at 410 Wagaraw Road, Hawthorne.

Gerald C. Hammer, President
10-65 Plaza Road, Fair Lawn
only shareholder

Objections, if any, should be made immediately in writing James A. Kirkman, Borough Clerk of the Borough of Hawthorne, New Jersey.

GCH Enterprises, Inc.
410 Wagaraw Road
Hawthorne, N. J.

June 4, 11, 1970
Hawthorne Press. Fees $12.60

NOTICE OF APPLICATION

Take notice that Harry Shortway, trading as Shortway Barn, has applied to the Board of Commissioners of the Borough of Hawthorne, N. J., for a Plenary Retail Consumption License No. C-7 for premises situated at 391 Goffle Road, Hawthorne, N. J.

HARRY SHORTWAY
65 N. Watchung Drive
Hawthorne, N. J.

Objections, if any, should be made immediately in writing to James A. Kirkman, Borough Clerk of the Borough of Hawthorne, N. J.

June 4, 11, 1970
Hawthorne Press. Fees $11.60

NOTICE OF APPLICATION

Take notice that Parker Inn, Inc. trading as Parker Inn, has applied to the Board of Commissioners of the Borough of Hawthorne, N. J. for a Plenary Retail Consumption License No. C-1 for premises situated at 448-50 Lincoln Avenue, Hawthorne N. J.

Alexander Loscialpo,
President
31D Logan Place,
Lodi, New Jersey,
Mildred Plitzecker
Secretary-Treasurer
1050 George St.,
New Brunswick,
New Jersey
Louis Zanardi,
5623 Sances Ave.,
Alexandria, Va.
Louis Loscialpo,
51 McKinley Ave.,
Hawthorne, N. J.

Objections, if any, should be made immediately in writing to James A. Kirkman, Borough Clerk of the Borough of Hawthorne, N. J.

Parker Inn, Inc.
448 Lincoln Ave.
Hawthorne, N. J.

June 4, 11, 1970
Hawthorne Press. Fees $12.40

NOTICE OF APPLICATION

Take notice that Karl's Restaurant, Inc., trading as Karl's Restaurant, Inc., has applied to the Board of Commissioners of the Borough of Hawthorne for a Plenary Retail Consumption License No. C-11 for premises situated at 4 Garfield Avenue, Hawthorne, N. J.

JOHN REDLING, Pres.
13-23 Fourth St.,
Fair Lawn, N. J.
JOHN P. REDLING, Vice-Pres.
2-65 Saddle River Rd.,
Fair Lawn, N. J.
MARY REDLING, Vice-Pres.
13-23 Fourth St.,
Fair Lawn, N. J.
ANTHONY E. MACIAG, Jr. Treas.
19 Cadmus Place,
Wayne, N. J.
ELIZABETH REDLING, Secy.
13-23 Fourth St.,
Fair Lawn, N. J.

Objections, if any, should be made immediately in writing to James A. Kirkman, Borough Clerk of the Borough of Hawthorne, N. J.

KARL'S RESTAURANT, Inc.
4 Garfield Ave.,
Hawthorne, N. J.

June 4, 11, 1970
Hawthorne Press. Fees $18.40

NOTICE OF APPLICATION

TAKE NOTICE that LINCOLN CANDLE-LITE INN, INC., trading as LINCOLN CANDLE LITE INN, INC., has applied to the Board of Commissioners of the Borough of Hawthorne, N. J. for a Plenary Retail Consumption License C-17 for premises located at 160 Lincoln Avenue, Hawthorne, N. J.

JEANNE SPRANZA
160 Lincoln Ave.
Hawthorne, N. J.
President
KENNETH SPRANZA
160 Lincoln Ave.
Hawthorne, N. J.
Vice President
CECELIA M. O'NEILL
701 Lafayette Ave.
Hawthorne, N. J.
Secretary-Treasurer

Objections, if any, should be made immediately in writing to James A. Kirkman, Borough Clerk of the Borough of Hawthorne, N. J.

LINCOLN CANDLE-LITE, INC.
160 Lincoln Ave.,
Hawthorne, N. J.

June 4, 11, 1970
Hawthorne Press. Fees $15.20

NOTICE OF APPLICATION

Take notice that G.M.C. Lanes, Inc. trading as G.M.C. Lanes, Inc. has applied to the Board of Commissioners of the Borough of Hawthorne for a Plenary Retail Consumption License No. C-9 for premises situated at 141-143 Rea Ave., Hawthorne, N. J.

CONSTANTINO BOTSOLAS
124 Pasadena Pl.
Hawthorne, N. J., President
SIMON D. McATEER
644 Lafayette Avenue
Hawthorne, N. J., Secretary
CHARLES NICOL
156 Diamond Bridge Ave.
Hawthorne, N. J., Treasurer.

Objections, if any, should be made immediately in writing to James A. Kirkman, Borough Clerk of the Borough of Hawthorne, N. J.

G.M.C. LANES, Inc.
141-3 Rea Avenue
Hawthorne, N. J.

June 5, 12, 1969
Hawthorne Press. Fees $14.20

NOTICE OF APPLICATION

Take notice that Hawthorne Post No. 199, American Legion, has applied to the Board of Commissioners of the Borough of Hawthorne for a Club License No. C-B-1 for premises situated at 1 Legion Place Hawthorne, New Jersey.

Edward Mitchell, Commander
176 Lafayette Avenue,
Hawthorne, N. J.
Ralph Silverbrand,
Vice Commander
164 2nd Avenue,
Hawthorne, N. J.
John Moore, Adjutant,
276 Central Avenue
Hawthorne, N. J.
James Heintjes,
Finance Officer,
79 A Lupton Avenue,
Haledon, N. J.
Walter Knippenberg, Chaplain
77 Forest Avenue
Hawthorne, N. J.
Roy Perkins, Historian,
321 Dakota Street,
Paterson, N. J.
Raymond Manista
Personnel Adjutant
71 Arlington Avenue,
Hawthorne, N. J.
Edward Knippenberg,
Sgt.-at-Arms
77 Forest Avenue,
Hawthorne, N. J.
Dominick Rulka,
Sergeant-at-Arms,
44 Kenwood Road
Hawthorne, N. J.

Objections, if any, should be made immediately in writing to James A. Kirkman, Borough Clerk, Hawthorne, New Jersey.

Hawthorne Post No. 199,
American Legion
1 Legion Place,
Hawthorne, New Jersey.

June 4, 11, 1970
Hawthorne Press. Fees $25.50

NOTICE OF APPLICATION

Take notice that the Wm. B. Mawhinney Memorial Building Ass'n. Inc., has applied to the Board of Commissioners of the Borough of Hawthorne for a Club License, C-B-2, for premises situated at 45 Royal Ave., Hawthorne, New Jersey.

Gustav Lutz, President
75 Minerva Avenue
Hawthorne, N. J.
Frank Van Houten,
Vice-President
26 De Voe Place
Hawthorne, N. J.
Herbert K. Struck, Treasurer
10 Robertson Avenue
Hawthorne, N. J.
Harold Vreeland, Trustee
161 Lincoln Ave., Fair Lawn, N.J.
Alex Wallington, Trustee
250 Warburton Ave.,
Hawthorne, N. J.
William Benwell, Trustee
40 Sunrise Dr., Hawthorne, N. J.
Bernard Sheridan, Trustee
162 Washington Ave.,
Hawthorne, N. J.
John Aitken, Trustee
250 Ninth Ave., Hawthorne, N.J.

Objections, if any, should be made immediately in writing to James A. Kirkman, Borough Clerk Hawthorne, New Jersey.

William B. Mawhinney Memorial Building Association Inc.
46 Royal Avenue
Hawthorne, New Jersey.

June 4, 11, 1970
Hawthorne Press. Fees $22.40

NOTICE OF APPLICATION

Take notice that Hawthorne, New Jersey Lodge No. 2260, B. P. O. Elks, has applied to the Board of Commissioners of the Borough of Hawthorne for a Club License C-B-3 for premises situated at 131 Wagaraw Road, Hawthorne, New Jersey.

Kenneth Kimble, Exalted Ruler, P. O. Box 71, Wayne, N. J. 07470.

Thomas Pratt, Est. Leading Knight, 250 Redwood Ave., Paterson, N. J.

Russell Carlisle, Est. Loyal Knight, 65 Third Avenue, Hawthorne, N. J.

Michael J. Brusich, Est. Lecturing Knight, 11 Thurston Terrace, Glen Rock, N. J.

Anthony Chekenian, Trustee; 21 Berry Place, Glen Rock, N. J.

Anthony Damiano, Trustee; 14 9th Ave., Hawthorne, N. J.

Fred Slittelewski, Trustee; 220 Boulevard, Glen Rock, N. J.

Matthew Giannelli, Trustee, 217 Wagaraw Rd., Hawthorne, N. J.

Aime Frank Ohlinue, Trustee, 132 Highview Terr., Hawthorne, N. J.

Objections, if any, should be made immediately in writing to James A. Kirkman, Borough Clerk, Hawthorne, New Jersey.

Hawthorne, New Jersey Lodge
No. 2260, B. P. O. Elks
131 Wagaraw Road,
Hawthorne, New Jersey

June 4, 11, 1970
Hawthorne Press. Fees $22.80

NOTICE OF APPLICATION

TAKE NOTICE that Eddie Kroll's Liquors & Bar, Inc trading as Eddie Kroll's Liquors and Bar Inc., has applied to the Board of Commissioners of the Borough of Hawthorne for a Plenary Retail Consumption License C-6 for premises located at 610-612 Lafayette Avenue, Hawthorne.

Edmund E. Kroll, Sr., President
108 Goffle Hill Rd., Hawthorne
Halina C. Kroll, Vice Pres.
Sec'y-Treas.
108 Goffle Hill Rd., Hawthorne

Objections, if any, should be made immediately in writing to James A. Kirkman, Borough Clerk of the Borough of Hawthorne, New Jersey.

Eddie Kroll's Liquors & Bar, Inc.
610-612 Lafayette Avenue
Hawthorne, New Jersey

June 4, 11, 1970
Hawthorne Press. Fees $13.60

NOTICE OF APPLICATION

Take notice that Carmine Cappuccio and Matthew Gianelli, trading as C & G Bar and Grill, have applied to the Board of Commissioners of the Borough of Hawthorne for a Plenary Retail Consumption License No. C-8 for premises situated at 217 Wagaraw Road, Hawthorne, N. J.

Carmine Cappuccio
416 Lincoln Ave.
Hawthorne, N. J.
Matthew Giannelli
217 Wagaraw Rd.,
Hawthorne, N. J.

Objections, if any, should be made immediately in writing to James A. Kirkman, Borough Clerk of the Borough of Hawthorne, N. J.

June 4, 11, 1970
Hawthorne Press. Fees $13.20

NOTICE OF APPLICATION

Take notice that Su-Bam Enterprises, Inc., trading as Ye Old Drum Room, has applied to the Board of Commissioners of the Borough of Hawthorne for a Plenary Retail Consumption License C-4 for premises located at 587 Lafayette Ave., Hawthorne, N. J.

John K. Martin, President
337 Goffle Road
Ridgewood, New Jersey
Raffaela Martin,
Secretary-Treasurer
337 Goffle Road
Ridgewood New Jersey

Objections, if any, should be made immediately in writing to James A. Kirkman, Borough Clerk, the Borough of Hawthorne, New Jersey.

Su-Bam Enterprises
8 Elm Street,
Oakland, N. J.

June 4, 11, 1970
Hawthorne Press. Fee $14.10

NOTICE OF APPLICATION

Take notice that Frank Tompetrini and Silvio Tompetrini, trading as Goffle Brook Inn have applied to the Board of Commissioners of the Borough of Hawthorne, N. J., for a Plenary Retail Consumption License No. C-10 for premises situated at 1045-1065 Goffle Road, Hawthorne, New Jersey.

Frank Tompetrini
265 Heights Rd.,
Wyckoff, N. J.
Silvio Tompetrini
1401 Fairlawn Ave.
Fair Lawn, N. J.

Objections, if any, should be made immediately in writing to James A. Kirkman, the Borough Clerk of Hawthorne, New Jersey.

June 4, 11, 1970
Hawthorne Press. Fees $13.40

UNITED SAVINGS PAYS

5% TO 6%

The highest rate of return in New Jersey

Saving certificates of 6% 2-year, minimum $5000 • 5¾% 1-year, minimum $2000 5¼% 6-month, minimum $1000. • Guaranteed Interest • 5% regular passbook account • Deposit anytime—any amount • No minimum balance ($50 or over) • Withdraw anytime—any amount • Deposits made on or before the 10th of any month earn interest from the 1st.

INTEREST PAID OR COMPOUNDED QUARTERLY

UNITED SAVINGS

NOW INSURED TO $20,000

136 MARKET ST. PATERSON 271-6200

FREE PARKING—MAIDEN LANE PARKING REAR OF BUILDING

GABBY'S CABIN

LUNCHEONS – DINNERS – A LA CARTE

Cocktails Served Daily

SIX COURSE DINNERS FROM $2.95

STEAKS — CHOPS — ITALIAN CUISINE

Complete Line of Seafood

Lobsters, Alaskan Crab, Scallops, Butterfly Shrimp, Frog's Legs Imported Trout, Swordfish, Salmon, Soft Shell Crabs.

Open 12 to 12—Friday and Saturday, 12 Noon 'Til 2 A.M.

COCKTAILS FREE PARKING

168 Belmont Avenue Haledon, N. J.

525-9885

RUGS & CARPETS EXPERTLY CLEANED

IN YOUR HOME OR IN OUR PLANT

• QUALITY WORK at MODERATE PRICES

• 42 YEARS EXPERIENCE

The Largest Rug-Cleaning Plant in Bergen Co.

CARPETS CLEANED RIGHT IN YOUR HOME

By Bigelow's famous KARPET-KARE method

Karpet Kare Professional CLEANING

This exclusive process by the world famous Bigelow Carpet Co. is franchised to only a very select group of which we are proud to be a member.

For Complete Information Call

RIDGEWOOD RUG AND Furniture CO.

Distinctive FURNISHINGS

17-49 CHESTNUT ST. RIDGEWOOD, N.J.

GILBERT 5-3300

Firestone SUPERMARKET TIRE BARGAINS

Firestone "500" DISCONTINUED DESIGN TIRE

America's favorite high performance tire

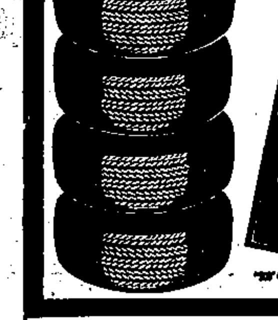

AS LOW AS 4 FOR $88

Size	Blackwalls 4 FOR	Whitewalls 4 FOR	Fed. Ex. Tax Per Tire
6.50-13	$88	$100	$1.78
7.35-14 or 15	$96	$110	$2.04 or $2.08
7.75-14 or 15	$102	$116	$2.17 or $2.19
8.25-14 or 15	$112	$128	$2.33 or $2.36
8.55-14 or 15	$124	$140	$2.53 or $2.57
8.85-14 or 15	$138	$156	$2.84 or $2.78

All prices plus taxes and 4 tires off your car.

DISCONTINUED DESIGN TIRE Firestone DELUXE CHAMPION

Original equipment tire on many of America's finest new cars from 1967 through 1969

AS LOW AS 4 FOR $76

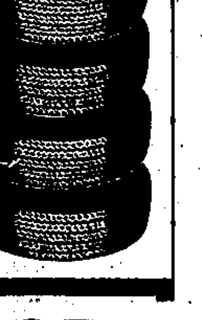

Size	Blackwalls 4 FOR	Whitewalls 4 FOR	Fed. Ex. Tax Per Tire
6.50-13	$76	$88	$1.65
7.00-13, 6.95-14	$78	$90	$1.86 or $1.81
7.35-14 or 15	$84	$96	$1.84 or $1.89
7.75-14 or 15	$90	$102	$1.97 or $2.04
8.25-14 or 15	$98	$112	$2.17 or $2.23
8.55-14	$108	$124	$2.45
8.85-14 or 15	$126	$142	$2.61 or $2.62

All prices plus taxes and 4 tires off your car.

ART'S SERVICE

80 EAST MAIN ST. PATERSON 26, N. J.

We'll keep you out of hot water for only $129.95*

EASY TERMS with Approved Credit.

GENERAL ELECTRIC PORTABLE DISHWASHER with GE's EXCLUSIVE SOFT FOOD DISPOSER

No Pre-Rinsing!
No Hand-Scraping!
No Messy Screen to clean!

Why be a slave to the kitchen sink when you can get GE's superior dishwashing for so little money? Power-Arm washing action cleans dishes better than by hand — rinses them sparkling! Exclusive Soft Food Disposer means you never pre-rinse — just tip off large or hard scraps. The rest is liquefied and flushed away! Capacity is ample for a full-day's dishes of a large family. Detergent dispenser holds exact amount for thorough cleaning! Cushion Guard tub helps protect fine china, dishes and glassware. Glides on smooth-rolling casters from table to sink to cupboard — saves steps! Easy, snap-on faucet connector!

FACTORY SERVICE available. RADIO-DISPATCHED TRUCKS, FACTORY TRAINED EXPERTS, GENUINE GE PARTS for on-spot service.

*Minimum retail price

You may order the model shown through us, your franchised GE dealer. See our current display, prices and terms.

BROWN'S

276 MAIN ST. PATERSON

Historic Track Can Be Traced Back to 1838

GOSHEN, N. Y.—When it comes to harness racing history, Goshen's Historic Track can trace it back to 1838. But some important additions are expected to be made during Historic's Grand Circuit week that begins June 29. Not only are the entries stocking up to record highs—there is a greater variety of stables headed for Goshen this year, too. Biggest among them is William Haughton's, whose green and white colors string along the track's homestretch where 39 trotters and pacers could possibly take up residence.

That is the whopping number of horses kept eligible for the two and three year old stake events during the Circuit's five-afternoon meet. Castleton Farm, Stanley Dancer, Delvin Miller, Del Insko, Joe O'Brien—all have a large number of entries. Add to these a generous number from the stables of George Sholty, William Popfinger, John Patterson, Leroy Copeland, the Allwood Stable, R. D. Ricketts, Herve Filion, Frank Ervin plus a long list of others and it's evident there'll be a lot of good horse racing at Historic come late June.

More than 100 two-year-olds have been kept eligible for the Goshen Cup, established for pacing colts on opening day. There is bound to be many an elimination heat for this popular race. Seventy-one trotting fillies, all two-year-olds, could possibly be ready for the Acorn Stake on the same day. Also on the program, a pair of heavily entered New York Sire Stakes races will give the fans about as much harness racing in one afternoon that they could wish.

The Acorn Stake has been going on for a quarter of a century, a comparative newcomer to most of the popular races at Historic. Gib White drove the filly Deanna to a 2:04 win that day back in 1945. The record still stands.

Post times throughout the week are 1:30. It will be the Grand Circuit's 99th year in the business.

Plan Town Fair Junior Women

The Junior Women's Club of Hawthorne held an informal meeting Wednesday, June 10, at the home of Mrs. Herbert Schraam, Jr., 99 Ruth Avenue, to finalize plans for the annual Town Fair and Auction to be held September 12. Rain date for the event will be September 19.

All organizations and antique dealers are invited to participate. Contracts have been mailed out. Any organization not receiving one should contact Mrs. Joseph C. Schuh, 109 Robertson, Wyckoff, or Mrs. Larry Shafer, 130 Cedar Avenue, co-chairmen of the event.

The Juniors are collecting used furniture, other than stuffed, in need of repair. Persons wishing to donate this type of furniture are asked to contact Mrs. Ronald Brain, 104 Third Avenue.

Erwin O. Kraft Reelected Head of Better Business

PARAMUS—Edwin O. Kraft, President, First National Bank of Passaic County has been reelected Chairman of the Executive Board of the Better Business Bureau of Bergen, Passaic and Rockland Counties, it was announced today, following the Board's annual organizational meeting.

Elected as Vice Chairman for Bergen County, Thomas Vier, Manager, B. Altman & Company, Paramus. Reelected Vice Chairmen for Passaic and Rockland Counties respectively were: Richard Drukker, President, The Herald-News, Passaic, New Jersey and George E. Bouton, President, Bouton's, Inc., Spring Valley, New York.

LETTERS TO THE EDITOR

June 8, 1970

Mr. William Missonellie
Hawthorne Press
463 Lafayette Avenue
Hawthorne, N. J. 07506

Dear Bill:

On behalf of the Hawthorne Family YMCA, I extend to you our sincere thanks for the excellent coverage of YMCA activities during the yeaar.

Through your newspaper people within the Borough of Hawthorne have become more aware of YMCA programs. Therefore, greater involvement of people has been achieved.

We are extremely grateful.

Sincerely,
BOB CUMMINGS
Executive Director.

"a heart full of security"

INSURED

ALEXANDER HAMILTON SAVINGS

YOUR CHOICE! CERTIFICATE 6% SAVINGS

5¾% 5¼%

YOUR FAVORITE! REGULAR 5% SAVINGS

DIVIDENDS PAID OR COMPOUNDED QUARTERLY

1504 UNION VALLEY RD WEST MILFORD

PATERSON

2903 ROUTE 23 NEWFOUNDLAND

HAWTHORNE

NEW GENERAL ELECTRIC DELUXE NO-FROST

16.6 cu. ft. REFRIGERATOR-FREEZER —has separate temperature controls for each section—and you can add an Automatic Ice Maker now or later!

(optional at extra cost)

Model TBF17KL

Easy to add- NOW or LATER!

optional AUTOMATIC ICE MAKER

available at extra cost

Stores up to 12.9 lbs.—about 340 cubes in removable bin!

√ GIANT ZERO DEGREE FREEZER holds up to 154 lbs.!
√ TWIN VEGETABLE BINS!
√ FOUR CABINET SHELVES!
√ DOOR SHELVES in both Refrigerator and Freezer!

$329.95*

EASY TERMS with approved credit!

FACTORY SERVICE available. RADIO-DISPATCHED TRUCKS, FACTORY TRAINED EXPERTS, GENUINE GE PARTS for on-the-spot services.

*Minimum Retail Price—in color, $5 addt'l.

You may order the model shown through your franchised GE dealer. See his current display, prices and terms.

BROWN'S

276 MAIN ST. PATERSON

OPEN EVERY EVENING 'TIL 9 • LA 5-5950

GO GAS HEAT

Here's the combination that gives real heating comfort...

Natural Gas and the AMERICAN-Standard Gas Boiler

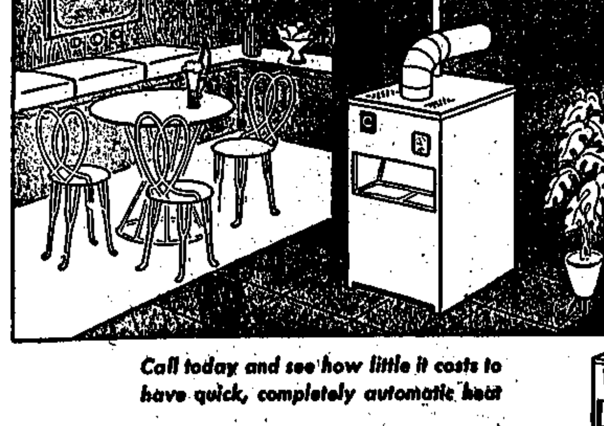

• Clean, quiet, completely automatic

• Durable cast iron construction for many years of dependable service

• Compact—only 33½" high

Call today and see how little it costs to have quick, completely automatic heat

REMEMBER: *It's American-Standard for modern, economical gas heat.*

Free estimate in your home—No obligation Easy time payments

FABER PLUMBING & HEATING CO.

HEATING SYSTEMS INSTALLED

237 DIAMOND BRIDGE AVENUE TEL. 427-1618 HAWTHORNE, N. J

SPORTS CIRCLE

by RAY HALLOCK

Hawthorne Post No. 199 returned American Legion baseball to Hawthorne during the past week after a twenty-year absence. The final outcome could have been more cheerful, but the spirit of the team and its coaches should make the rest of the season interesting not only for Hawthorne, but also its opponents.

Last Wednesday, the locals dropped a 3-1 decision to the Paterson Post 187. Hawthorne jumped out to an early 1-0 lead in the first inning without the benefit of a single base knock. Lou Turco made that lead good until the fifth inning when Mike Baindy, St. John's ace, tripled home the tieing run. The Paterson Post scored the go ahead runs in the sixth inning through some faulty fielding and mental errors on behalf of the Hawthorne infield. Hawthorne was limited to two in field hits as Jim Irby mowed down the locals.

On Tuesday, June 9, the Hawthornes dropped their second decision in a row by 5-2 count at the hands of the Passaic Post. The locals exhibited more fire power at the plate, however it was not enough to overcome five unearned runs. Hawthorne accounted for its first run on a triple by Rick Federico and an infield out. Actually, Federico, recovering from knee surgery could have had a home run if his leg was up to par. Mike Knade registered the second run by smashing a home run to the opposite field. The locals registered three other hits as Tom Miller, Sal Minimi and Cal Graham each had a single to their credit.

The locals have an excellent pitcher in Lou Turco and a fine center fielder in Sal Minimi who patrols the centerfield pastures. The hitters look to be Sal Minimi and Rick Federico. A sleeper could be the bat of Mike Gnade.

Hawthorne defense will improve over its first two outings. The season will depend, as this corner sees it, on the development of the second line pitching and improved overall hitting.

Special note should be given to the way Manager Bob Smith has handled the team. In both games, Smith used all his players so that every member of the team saw action. So often one sees a high school coach, especially in basketball, keep the starting five into the end even though he may have a twenty point lead. Bob Smith should be congratulated on his method of handling his players.

Mason – K of C Contest June 19

Mayor Louis Bay II purchaced the first ticket to the K. of C. and Mason baseball game scheduled for June 19. Pictured from left are Richard Clark, Senior Warden, Lodge 212, F. and A.M.; Edward Korkuch, Grand Knight, St. Anthony's K. of C.; Mayor Bay; Harry Haley, Jr., Past Grand Knight of K. of C., and Alan Smith, President of Craftsmen's Club Lodge 212, F. and A.M. This year marks the fourth annual charity benefit with proceeds to the Hawthorne Ambulance Corps. Tickets are one dollar.

Registration Set This Saturday For Football Cubs

Registration forms for applicants to the Hawthorne Cubs Football Association teams will be distributed on Saturday, June 13th at 10 a.m. in Goffle Brook Park at Diamond Bridge Avenue. Registration is open for boys between the ages of nine and thirteen years for Junior and Senior Division Play. Applicants are not eligible if they reach the age of 14 prior to October 1, 1970.

Head coach for the junior Cubs is Fred Criscitelli, and Bill Bamper heads the Senior Squad. Other Cub officials are Ron Padovani, president; Mike Dunn, vice president; Neil Silvestri, secretary; Frank Kabrel, treasurer.

This year the ninth year of Cub football, which participates in the North Jersey Junior Football League. Information regarding weight, physical condition, etc. will be discussed at the field. Those planning a summer vacation are urged to apply early and obtain information regarding starting dates for practice and physical conditioning.

NOTICE OF APPLICATION

Take notice that Joseph Macaluso, trading as Macaluso's has applied to the Board of Commissioners of the Borough of Hawthorne, N. J., for a Plenary Retail Consumption License No. C-13 for premises situated at 161 Rea Avenue, Hawthorne, N. J.
Objections, if any, should be made immediately in writing to James A. Kirkman, Borough Clerk of the Borough of Hawthorne, N. J.
JOSEPH MACALUSO
161 Rea Avenue,
Hawthorne, N. J.
June 4, 11, 1970
Hawthorne Press. Fees $10.80

NOTICE OF APPLICATION

Take notice that Victor Malizia trading as The Gaslight, has applied to the Board of Commissioners of the Borough of Hawthorne, N. J., for a Plenary Retail Consumption License No. C-18 for premises situated at 142 Goffle Road, Hawthorne, N. J.
Objections, if any, should be made immediately in writing to James A. Kirkman, Borough Clerk of the Borough of Hawthorne, New Jersey.
VICTOR MALIZIA
250 River St.
Paterson, N. J.
June 4, 11, 1970
Hawthorne Press. Fees $11.20

Frank Pellechia Is Football Coach

LINCOLN PARK—Frank Pellechia, of Lincoln Park, brings football, teaching and camp experience with him as one of the trio of directors of the first New Jersey Junior Football Camp.

Pellechia, 37, has taught for the past eight years at Passaic Valley Regional High School, in Little Falls, where he is also an assistant football and track coach.

GOP Plans 35th Outing July 11

The Hawthorne Unit of the Passaic County Republican League will hold their 35th annual outing to Asbury Park on Saturday, July 11.

A ticket committee is being formulated and will be announced shortly.

HAWTHORNE LITTLE LEAGUE STANDINGS
(as of June 7, 1970)

Team	Won	Lost
AMERICAN DIVISION		
Rhodes Agency	12	3
Chet Decker	11	3
Craftsmen	8	3
Hawthorne Diner	9	4
Mohawk A. C.	9	4
St. Anthony's Blues	6	7
Olsson Pharmacy	4	10
Ambrose Construction	2	12
NATIONAL DIVISION		
Mele's Market	13	3
Kiwanis	12	4
Aldi's	7	7
Maitland	7	9
Shotmeyer	6	8
Knight's	5	9
Hawthorne E.A.	3	10
Volvo	0	16
MIDGET DIVISION		
Van Orden	8	0
Diamond Liquor	7	2
Hawthorne Elks	5	3
Hawthorne Lions	4	7
Hawthorne Theatre	1	6
William's Agency	1	8

AT Mister L for boys

TAKE A BIG STEP FORWARD WITH MR. L FOR BOYS "NEW LOOK" SPORTSCOAT

JUST IN TIME FOR GRADUATION

If you don't own one of these great coats—why wait? You'll like your look and like your feeling even more. They're right—from every viewpoint—because Mr. L for Boys builds in fashion that gives you lasting good looks with extra-care tailoring. Available in new blazer solid colors and stripes and Dacron polyester and wool blends. From $40.00.

open mon., tues., wed., sat. 10 a.m. - 6 p.m. thurs. & fri. 10 a.m. - 9 p.m.

Mister L for Boys
The Store With P. S.... Personal Service
ROUTE 4 — EAST PATERSON

MORE MEAT MORE VALUE at ED WHITE'S

FRESH LEAN SPARE RIBS — HORMEL or WILSON ALL MEAT FRANKS — 69c LB. — LEAN PURE CHUCK BEEF PATTIES — LARGE MEATY CAPON BREASTS

CENTER CUT CHUCK ROAST 59c lb. | WILSON'S SLICED BACON 69c lb. | SOLID BEEF CROSS-RIB ROAST 98c lb. | PLYMOUTH ROCK SMOKED BUTTS 89c lb.

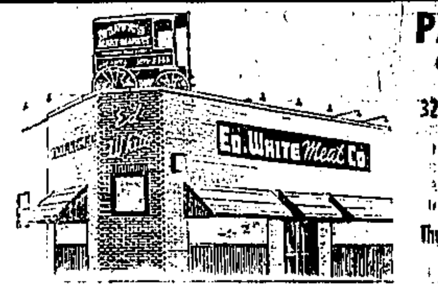

PATERSON'S OLD FASHIONED BUTCHER SHOP
327-329 EAST RAILWAY AVE.
Farmer's Market
Opposite Lakeview Station
AR. 4-8456-7
Open Wed. 9-5 P.M.
Thurs. & Fri. 8 A.M. - 9 P.M.
SAT. TIL SOLD OUT

DIRECTIONS TO ED WHITE: Take McLean Boulevard South to Crooks Avenue: Right on Crooks Avenue to Lakeview Railroad Station. Right ½ block on East Railway Avenue to Ed White.

SAFECO INSURANCE
for personalized HOMEOWNER'S INSURANCE
call: 427-3000
Raymond Rhodes Agency Inc.
315 Lafayette Ave.
Hawthorne, N. J.
he'll treat you like a person...not a number!

TRAVEL FOR THE FUN OF IT

Pick the World You Want!
Where in the wide world do you want to go? We'll plan and arrange all travel details . . . for your pleasure.

Richard's Travel Service Inc.
Midland Park Shopping Center
Goffle Rd. & Godwin Ave.
Midland Park, N. J. 447-3363
HOURS: Mon., Thurs., Fri., 9-8; Tues., Wed., 9-6; Sat. 9-4

For all kinds of fathers over 65...

Give them a free checking account from First National Bank

If you know a special kind of father over 65, there's a free checking account waiting for him at First National. Whether he's a father a granddad a father-in-law or godfather, just bring him in to any of our 21 offices to open his free checking account—no monthly charge—no charge per check—no limit to the number of checks he may write.

It's an added Fathers Day gift that costs nothing.

1st NATIONAL BANK OF PASSAIC COUNTY
21 Offices In North Jersey
MEMBER FDIC

It's Coming! The Wonderful World of Natural Gas.

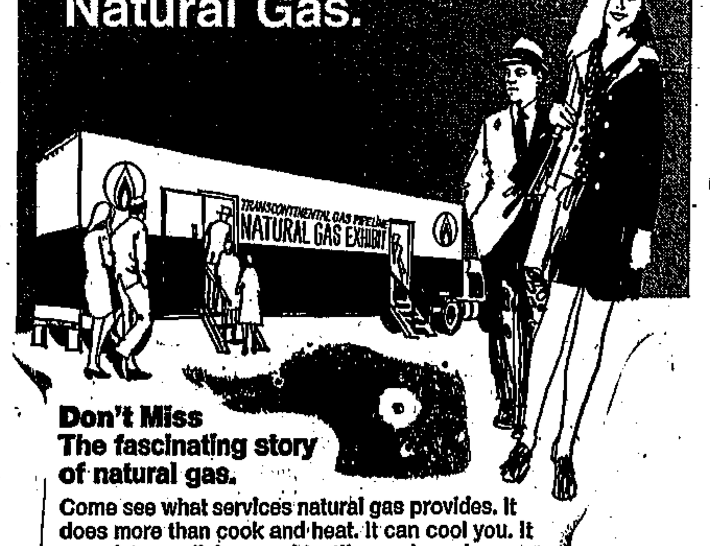

Don't Miss The fascinating story of natural gas.
Come see what services natural gas provides. It does more than cook and heat. It can cool you. It goes into medicines and textiles and much more. Gas is safe, clean and dependable. It is your silent and invisible servant.

GARDEN STATE SHOPPING CENTER
ROUTE 4, PARAMUS
JUNE 19, 1—9 P.M.
JUNE 20, 1—6 P.M.

Presented in cooperation with Transcontinental Gas Pipeline Corp.
PUBLIC SERVICE ELECTRIC AND GAS COMPANY

OBITUARIES

ROY W. ROSS

Roy Wilfred Ross, 78, of 48 Parmelee Avenue, died June 7 at Paterson General Hospital, after a short illness.

A resident of the borough for 44 years, Mr. Ross retired as an electrician nine years ago from Weldrich Co., where he worked for 27 years.

He belonged to the Golden Circle of Hawthorne and St. Clement's Episcopal Church.

His wife, Emily and a daughter Mrs. Donald (Muriel Boyd of Basking Ridge survive him.

MRS. ANNA MEADE

Mrs. Anna Meade, 86, of 91 Elberon Avenue died June 9 in Preakness, Hospital, Wayne, after a lingering illness.

Surviving in addition to her son Richard is another son, Harold of Paterson, two sisters and a brother.

Lynn Molinaro Receives Silver

Lynn Molinaro was awarded a six-piece place setting of sterling silver by the Home Economics department of Hawthorne High School, at the Awards Assembly, held in the high school auditroium Thursday, May 28.

This award was donated by the Sterling Silversmiths of America, and was presented to Lynn due to her outstanding qualities of cooperation, enthusiasm, creativity, scholarship and helpfulness in both her school and community.

Picnic June 20

The Sunday School of First Reformed Church will have a picnic at MacDonald's Beach, Route 23, Pequannock, N. J., beginning at 9:30 a.m. Saturday, June 20.

FUNERALS ARE FOR THE LIVING . .

The thousand-and-one details that make up the last rites for your loved one are the concern of the living. When you call on us in an emergency, you are assured that these myriad details will be handled in the spirit of Beauty and Service.

Browning-Forshay Funeral Home
R. Browning Director — G. Forshay Director
357 Lafayette Ave., Hawthorne Phone 427-0800
NAMCO APPROVED

CLASSIFIED ADVERTISING

BUSINESS OPPORTUNITY

SPARE TIME INCOME
Refilling and collecting money from NEW TYPE high-quality coin-operated dispensers in your area. No selling. To qualify you must have car, references, $600 to $2,900 cash. Seven to twelve hours weekly can net excellent monthly income. More full time. For personal interview write UNITED DISTRIBUTING CO., 6 N. Balph Ave., DEPT. A, Pittsburgh, Pa. 15202. Include phone number.

FOR SALE
Standard collie, pedigree, male, 7 mo. old, all shots, loves children. Call 345-4317. 3T 6-11

FOR SALE
VOLKSWAGEN, '69, good condition, automatic, $1695. Call after 4 p.m. 427-3218. 3t-6-11

FOR SALE
Youth bed, and dresser, complete with spring and mattress Bedsides included, blonde wood, in good condition. Call 423-0994. 1T 6-4

WANTED
WANTED—3 or 4 rooms by widower who can furnish good references. Please call days: 427-6666 or evenings, 271-4307.

FURNISHED ROOM
FOR RENT
A 9 by 12 furnished room in a private five room bungalow, near to Bus Nos. 72 and 92, near the A&P Store on Lincoln Avenue. Can be seen at any time. Lewis 427-4891. Fifteen dollars per week. M28-3T

WALLPAPER FOR ANY DECOR
FACTORY CLOSE-OUTS
Kitchen - Bath - Bedroom - Living Room Patterns
10 Rolls - 1.98 - 2.98 and up
PRE-PASTED WALLPAPER - 1.25 single roll
WALLPAPER - Current Stock - 80c to 1.50 single roll

SEMI GLOSS PAINT All Colors 2.95 and 4.95 gal.	LATEX EXTERIOR HOUSE PAINT Top Quality - All Colors Reg. 5.95. Gal. 4.95
LATEX WALL PAINT All Colors 1.95 - 2.95 - 3.95 gal.	HOUSE PAINT Oil Base - All Colors Reg. 4.95 Gal. 3.95
LATEX ACRYLIC SEMI GLOSS PAINT All Colors 4.95 gal. and 5.95 gal.	WINDOW SHADES White Plastic - Washable 23" to 36" - 1.39 each
SEMI GLOSS AND GLOSS PAINT - White 2.95 - 3.95 - 4.95 gal.	ROOM DARKENER SHADES 23" to 36" - 2.29 each; FRINGE SHADES 23" to 36" - 1.95 each
PORCH AND DECK ENAMEL All Colors 2.95 gal. and 5.95 gal.	ROOM DARKENER FRINGE SHADES 23" to 36" - 2.59 each

TRIANGLE PAINT and WALLPAPER
241 West Broadway Paterson
PHONE 684-2374 Open Daily 9-5:30 Closed Sun.

OIL HEAT USERS:

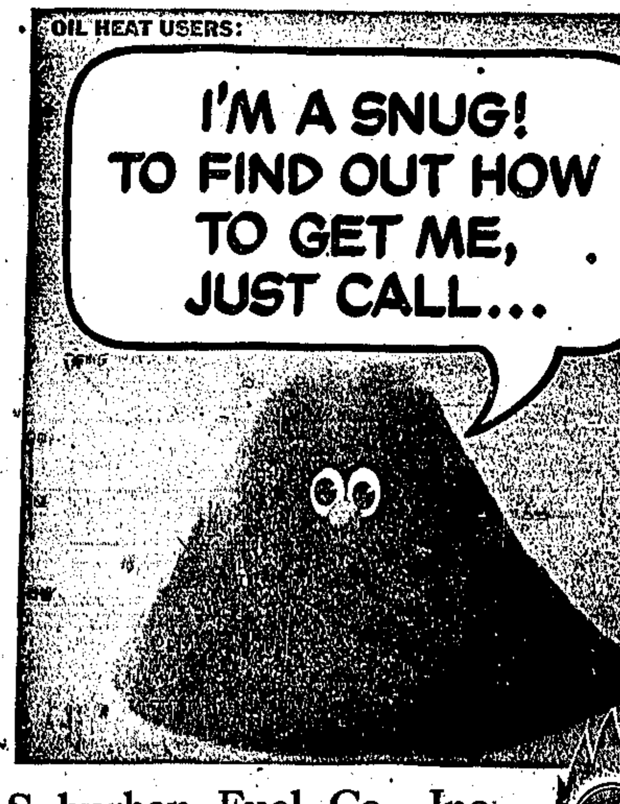

Suburban Fuel Co., Inc.
444-6500
750 ROUTE 17
Paramus, New Jersey
Gulf SOLAR HEAT heating oil

SHOPPING - GUIDE - SERVICES
PLEASE PATRONIZE YOUR LOCAL AREA MERCHANTS

ALTERATIONS
Jo Anne Alterations
OPEN DAILY 10 to 5:30 P.M.
Expert Fitting, Restyling and Alterations on Women's Wear
Prompt Service
Evenings By Appointment
70 LINCOLN AVENUE
423-0317

AUTO DEALER
CENTRAL VOLKSWAGEN
"It's Not the Deal, It's the Dealer" Authorized VW Dealer
Sales - Service - Parts
BODY SHOP
100% Guaranteed Used Cars
Maple Ave. & Route 208
Fair Lawn 791-6900
(Opp. Nabisco)

AUTO DEALER
HAWTHORNE AUTO SALES CO.
CHEVROLET
Where Service Builds Sales
SALES-SERVICE-PARTS
Repairing
Bear Front End Service
Paint Shop
185 LAFAYETTE AVE.
phone 427-1560

AUTOMOTIVE
Williams Auto Supply, Inc.
REBUILDERS OF STARTERS - GENERATORS AND ALTERNATORS
We have parts for them. Also Delco Batteries, Ignition Parts, Delco and Autolite Water Pumps, Fuel Pumps, Brake Shoes.
652-3407
575 GOFFLE ROAD
WYCKOFF, N. J.
Try Us—We'll give you a Square Deal.

BARBER SHOP
DIAMOND BRIDGE BARBER SHOP
Men's Hair Styling
5 EXPERT BARBERS
Ladies' & Children's Specialists
Air Conditioned
404 DIAMOND BRIDGE AVE.
427-8324

CARPENTRY
CARPENTRY
Most Reasonable Prices In Hawthorne.
ROOFING, GUTTERS, TILE CEILINGS, PANELING.
References Given Upon Request.
Lewis W. Stallman
91 9th AVENUE
427-0308

TELEVISION NEED REPAIR?
CALL 345-0267
FOR COURTEOUS EFFICIENT AND PROMPT SERVICE
Appliance TV Service
Haledon, N. J.

BEAUTICIAN
MAGIC MIRROR BEAUTY SALON
427-0344
195 Diamond Bridge Ave.
Closed Mondays

BEDDING
GREIG BROS. & SONS
FLOOR COVERINGS
CARPETS - LINOLEUM
Bedding Dept.
SIMMONS - SLEEPMASTER
SCHIFMAN - SPRING-AIR
SERTA
For Home Service Call
684-0123-4
185 Union Blvd. Totowa Boro
Use Our Easy Credit Plan

TAILORS
Al and Marianna Custom TAILORING
FRENCH DRY CLEANING
Expert ALTERATIONS
423-1475
468 Lafayette Ave. Hawthorne

CLEANERS
TWILL CLEANERS
• CUSTOM SHIRT LAUNDRY
• SAME DAY SERVICE
• FREE MOTHPROOFING
• ZIPPERS REPAIRED
• DRAPES-CURTAINS
427-4934
Delivery Service
419 Lafayette Ave.

DECORATING
A. BORDONARO
DECORATORS
• UPHOLSTERY
• DRAPES
• SLIPCOVERS
• FURNITURE
Custom Design Specialists
684 LAFAYETTE AVENUE HAWTHORNE
427-9323

DISPOSAL SERVICE
C. CHIULLO
Disposal Service
Full-Bonded Insurance
Call 271-1379
188 No. 1st St. Paterson

Schaper Disposal Works
• Midland Avenue • Midland Park
For Further Details Call GI 4-4035
Disposal Contractors — Industries a Specialty
Will remove old furniture, • Building materials, leave, • hedge clippings, etc., for a very reasonable charge.
All modern equipment.

FIRE PREVENTION
Fire Prevention Supplies
CO-2 and other Extinguishers Refilled
KAMP FIRE EQUIPMENT & SERVICE Co.
432 Main St., Paterson
LAmbert 5-0147

HARDWARE
HERB'S HARDWARE
427-3276
GLASS & SCREENING REPLACED
ALUMINUM & WOOD SASH
GRINDING SERVICE
KNIVES & SCISSORS SHARPENED
208 DIAMOND BRIDGE AVE. HAWTHORNE

LAUNDRY
HAWTHORNE LAUNDER-QUICK
472 LAFAYETTE AVE.
Automatic Laundry
For Pick-Up & Delivery
427-6735
Tues., Thurs., Sat., 8-6 p.m.
Mon. and Fri., 8-7 p.m.
Closed Wednesdays

LAUNDRY
10% OFF FOR CASH AND CARRY
HAWTHORNE LAUNDRY, INC.
10 GOFFLE ROAD
Laundry - Dry Cleaning
For Pickup CALL 427-6790

MOVING-STORAGE
LOCAL AND LONG DISTANCE MOVING
Walter W. Hoffman INC.
Agents: Allied Van Lines, Inc.
Storage Warehouses
Packing - Crating (Overseas Also)
445-2360
23 Chestnut St. Ridgewood — 76 Lake Ave. Midland Park

OIL BURNERS
Heat your home THE ESSO WAY!
Esso • BURNER • HEATING OIL • SERVICE
call 427-1616-7
SUNWAY OIL CO.
140 VAN WINKLE AVENUE HAWTHORNE, N. J.

OIL BURNERS
Shotmeyer Bros. Petroleum Corp.
24 Hour Fuel and Burner Service
Boilers and Burners Installed
427-1000
835-1000
782-1000

DRIVE CAREFULLY
THE LIFE YOU SAVE
MAY BE YOUR OWN

HOUSEHOLD PRODUCTS
YOUR AMWAY PRODUCTS DISTRIBUTOR IN HAWTHORNE
Mrs. Louise Stallman
427-0308

Fuller Brush
Complete Home Care Products
Call 427-3495
FAST, COURTEOUS SERVICE FOR A REPRESENTATIVE TO ASSIST YOU.

Photographer
Photography For Portraits, Commercial Work, Publicity.
Daniel J. Oliver
427 - 7848

PLUMBING & HEATING
Faber Plumbing and Heating Co.
OIL BURNERS
Heating Systems Intalled
237 Diamond Bridge Ave.
Tel. 427-1618 Hawthorne

PRINTING
FOR ALL YOUR PRINTING NEEDS
Call 427-3330
The Hawthorne Press
465 Lafayette Avenue
Hawthorne, N. J.

REAL ESTATE-INS.
LOW COST AUTO and HOMEOWNER'S INSURANCE
FOR QUALITY Call
Raymond Rhodes Agency Inc.
Hawthorne, N. J.
427-3000

REAL ESTATE-INS.
For Buying or Selling REAL ESTATE
For Every INSURANCE Need, Call
GEO. G. WILLIAMS AGENCY
REALTORS — INSURORS
Associates: Richard Donnelly Geo. H. Williams John G. McQueen Doris Williams
222 Lafayette Ave. HA. 7-1115
Member HAWTHORNE LISTING EXCHANGE

RESTAURANT
Specializing In Steak Platters
PACKAGED GOODS
GLEN ROCK INN
Air Conditioned
222 Rock Road Glen Rock
445-2362

RESTAURANT
KARL'S RESTAURANT
COCKTAIL BAR
FAMILY DINNERS
BUSINESS MEN'S LUNCHEON
SIZZLING STEAK A SPECIALTY
FOR RESERVATIONS CALL
427-9859
4 Garfield Ave. Hawthorne
Closed Sunday

SMOKE SHOP
"EVERYTHING"
FOR THE SMOKER CAN BE FOUND AT
Lankering Cigar Company, Inc.
191 MARKET STREET
Opposite Clark Street
742-3342
Over 72 Years in Paterson

TWIRLING LESSONS
LET'S TWIRL
PARDEY'S School of Baton Twirling Champions
NATIONALLY AND INTERNATIONALLY FAMOUS
Champion Teachers
427-7680

USED CARS
ROSS MOTORS
Selected Used Cars
516-522 UNION BOULEVARD
TOTOWA BORO, N. J.
AR. 4-4600
"An Easy Place To Buy A Car"
Bank Rates
Open 9 a.m. to 9 p.m.

WINDOWS-DOORS
WE MANUFACTURE OUR OWN
WINDOW SHADES
Made-To-Order While You Wait
- HOLLANDS -
Storm Windows & Doors
Canvas & Aluminum Awnings
Call 742-8150
54 W. BROADWAY, PATERSON (Cor. River St.)
QUACKENBUSH BROS., INC.
Serving Passaic & Bergen Counties Since 1919

WINES-LIQUORS
"EDDIE KROLL'S LIQUORS"
LIQUORS - WINES
BEER SODAS
Free Delivery
427-4827
410 Lafayette Ave. Hawthorne

Largest Selection of Fine Wines & Liquors
DIAMOND LIQUORS
Free Delivery
427-5400
403 Diamond Bridge Ave.
Hawthorne, N. J.

Say You Saw It Advertised In THE HAWTHORNE PRESS

Hawthorne Servicemen

GILDSBORO, N.C.—U. S. Air Force First Lieutenant Robert D. Whitney, son of Mr. and Mrs. Daniel E. Whitney of 8 Third Avenue, Hawthorne, N.J., participated in the unified Atlantic Command's joint amphibious and airborne exercise Exotic Dancer III which recently concluded in the Croatan National Forest and the Camp Lejeune area of North Carolina.

Lieutenant Whitney, a weapons controller, was one of 60,000 personnel from USAF, Navy, Army and Marine Corps which took part in the exercise, one of the largest annual U. S. military training maneuvers.

Exotic Dancer III was initiated May 14, with deployment of naval forces, followed by land and air operations which began May 19. Air Force participation included airlift and close air support of ground forces.

Lieutenant Whitney is permanently assigned at Shaw AFB, S.C., with a unit of the Tactical Air Command.

The lieutenant, a 1964 graduate of Hawthorne High School, received an A.B. degree from Grove City (Pa.) College and was commissioned there through the Reserve Officers Training Corps program. He is a member of Sigma Alpha Sigma.

SAN ANTONIO—Robert F. Saal, son of Mr. and Mrs. Francis J. Saal, 165 11th Avenue, Hawthorne, N. J., has been commissioned a second lieutenant in the U. S. Air Force upon graduation from Officers Training School (OTS) at Lackland AFB Texas.

The lieutenant, selected for OTS through competitive examinations, is being assigned to Randolph AFB, Tex., for pilot training.

Lieutenant Saal, a 1965 graduate of Hawthorne High School, received his B. A. degree in English in 1969 from Fairleigh Dickinson University, Rutherford, N. J.

FORT BENNING, Ga. — Leonard Harry Garigliano, of Hawthorne, N. J., is one of 12

ROTC cadets from the First Army area who are completing the three-week basic airborne course at Fort Benning.

A son of Mr. and Mrs. Leonard S. Garigliano, of 84 Westervelt Avenue, Hawthorne, he will be a senior in the fall at Seton Hall University, South Orange, N. J.

The cadets are the first in a new ROTC training option program which enables men still in college to voluntarily take airborne trainging during the summer school holidays at their own expense.

They are the first of more than 100 ROTC students from the First and Fifth Army areas scheduled to attend airborne training this summer.

The expenses for the training will be paid by the cadets. The approximate cost for the three weeks of training is $100. This figure does not include the cost of travel to and from Fort Benning, but does inclede food, quarters and laundering service for uniforms used in training.

U.S. Army Photo by Ken Prater.

Shell Heating Oil dealer offers automatic delivery

"Our automatic refill service keeps accurate track of your heating oil supply—tells us when you need oil. No charge for this extra service."

SAM BRAEM OIL COMPANY WYCKOFF, N. J.

SHELL Fuel for modern living

Plans Complete For Bible School

The staff of the Daily Vacation Bible School of the First Reformed Church of Hawthorne has completed arrangements for the opening day on Monday, June 22, at 9:30 a.m. Students who have not registered can call the church office, 427-2979, or fill out registration forms at the church. Classes will be held for Nursery children of three years of age, Pre-Kindergarten, and grades one through six.

Bible stories, games, crafts, singing and refreshments on the theme "My Country Under God" are included in the schedule.

Staff members for Bible School at First Reformed are: Mrs. Kenneth Bonte and Mrs. Nancy Bell, Nursery; Mrs. Beverly Faasse, Mrs. Claire Kutzleb and Mrs. Margaret White in Kindergarten; Mrs. Edith Floyd, Mrs. Janet Hawthorne and Mrs. Kathryn Bell in grades one and two; Mrs. Minnie Harris and Mrs. Margaret Haller in grades three and four; Mrs. Ann Colyer and Mrs. Cynthia Dietz in Grades five and six.

Young people who will be assisting are Thomas Kutzleb, James Rose, David Faasse, Nan Kerwick, Chris Miller, Carole Van Orden, Lu Ann De Cunzo, Jane Pierce, Debbie Goble, Janice De Bennedetto, Lois Schaffer and Joan Van Slooten.

The Rev. Nevin B. Webster and Mr. Robert Dietz, summer student from Western Theological Seminary of Holland, Michigan, will conduct the morning assembly and song fun. Mrs. Paula Buseman, Mrs. June Daw, Mrs. Berthe Floyd and Mrs. Catherine Dop will be in charge of refreshments.

Three Employees Of Rhodes Agency Are Officers

Three employees of the Raymond Rhodes Agency, Inc. have been installed as officers of the Insurance Women of Northern New Jersey. Miss Regina Webb, president; Mrs. Natalie Schnee, First vice president and Mrs. Evelyn McBurney, recording secretary.

The Insurance Women of Northern New Jersey is affiliated with the National Association of Insurance Women (International), the largest women's trade organization in the United States.

The Club meets monthly for dinner meetings followed by a program related to the insurance business and is open to all women affiliated with the Insurance Industry.

Miss Webb along with Mrs. Dorothy Romaine, Immediate Past President, will attend the National Convention in Oklahoma City, Oklahoma the week of June 21st.

Playhouse on The Mall

An excellent production of the Broadway comedy, "The Tender Trap," opened at the Playhouse on the Mall, Bergen Mall, Paramus, Tuesday night. Accolades went to star William Shatner as the playboy bachelor about whom the story revolves.

The Max Shulman-Robert Paul Smith comedy deals with a young bachelor who lives in a stunning New York apartment. Ladies by the score seek to tie him up in matrimony. One fatal evening he finds himself engaged to two at once.

An old friend is entranced by the elegant apartment and the girls. The friend manages to become involved and Shatner has a tough struggle trying to straighten out his life.

The star of television's "Star Trek" delighted the opening night audience and achieved a personal triumph. He was supported by an excellent cast including Geraldine Burt, Dennis Patrick and Matthew Tobin.

Michael Simone directed the fast-moving comedy. Frank Desmond of the Playhouse staff designed the setting.

SPECIALLY PRICED!

NEW! DELUXE GENERAL ELECTRIC SELF-CLEANING OVEN RANGE

Every oven ridge and corner cleaned electrically without any work or messy chemicals! Easy-set OVEN TIMER starts, times and stops oven automatically. Removable roomy STORAGE DRAWER! Easy to clean RECESSED COOKTOP! HI-SPEED CALROD® units tilt-up so that reflector pans can be removed. Floodlighted oven.

$289.95*

FACTORY SERVICE available for the life of the appliance! Radio-Dispatched Trucks, Factory Trained Experts, Genuine GE Parts for on-the-spot service.

EASY TERMS with approved credit

*Minimum Retail Price $5 additional for color.

You may order the model shown through us, your franchised GE Dealer. See our current display, prices and terms.

UNIVERSAL ELECTRICAL APPLIANCES 368-370 21st AVENUE, PATERSON, N.J.

NEW! FROM GENERAL ELECTRIC!

LIGHTEST WEIGHT 16" (diag.) COLOR PORTABLE TV MADE! Only 47 lbs.! Big 145 sq. in. Picture

• GE Exclusive PORTA COLOR CHASSIS with proven SOLID STATE and Tube Components • GE Exclusive "IN-LINE" PICTURE TUBE SYSTEM dramatically reduces weight and size of cabinet • SEALED BEAM PICTURE TUBE reduces glare; gives brighter, sharper picture • VHF "PRE-SET FINE TUNING" CONTROL—Set once and perfect tuning is locked in • UP-FRONT SOUND and CONTROL CENTER • LUGGAGE-TYPE HANDLE • Built-in Telescoping dipole Antenna for VHF. Loop for UHF.

90 DAY in-home SERVICE (Parts and Labor) within our service area and 2 YEAR PICTURE TUBE WARRANTY!

†If the picture tube fails during two years from purchase due to a manufacturing defect, General Electric will supply a new or, at its option, rebuilt tube. Labor and transportation extra after 90 days.

$299.95*

EASY TERMS with Approved Credit

CD 14 Telescoping Stand (Optional extra) raises to 27" high $17.95

FACTORY SERVICE available. RADIO-DISPATCHED TRUCKS, FACTORY TRAINED EXPERTS, GENUINE GE PARTS for on-spot service.

*Minimum Retail Price

You may order the model shown through us, your franchised GE dealer. See our current display, prices and terms.

UNIVERSAL ELECTRICAL APPLIANCES 368-370 21st AVENUE PATERSON, N.J.

For the woman who thinks her kitchen's too small for a BIG 17.6 cu. ft. refrigerator!

More people buy General Electric Appliances than any other make!

This General Electric 2-Door has 17.6 cu. ft. of storage space . . . yet is only 30½" wide . . . never needs defrosting . . . packs 165.9 lbs. of frozen food in the top freezer . . . rolls out for easy cleaning . . . and an optional automatic icemaker can be installed now or later.

PRICE REDUCED TO $329.95

If a big 15's Big Enough for you . . . General Electric 14.7 cu. ft. NO-FROST Refrigerator-Freezer $299.95

If you'd rather have a Side-by-Side . . . General Electric 21.4 cu. ft. NO-FROST Refrigerator-Freezer $569.95*

EASY TERMS with approved credit.

UNIVERSAL ELECTRICAL APPLIANCES 368-370 21st AVENUE PATERSON

Passaic County's Leading Weekly *For and About Our Own Town*

The Hawthorne Press

THURSDAY, JUNE 18, 1970 HAWTHORNE, N. J. PRICE FIVE CENTS

. HICKS
. KINLEY AVE.
N.J. 07506

Carnation Ball Raises $18,000 For General Hospital Relocation

Mrs. Andrew DeRitter of Hawthorne, Chairman of the CARNATION BALL, the annual Charity Ball sponsored by the Auxiliary to the Greater Paterson General Hospital Association, which was held at the Hickory Hill Country Club in Totowa, on June 6th, announced that the proceeds from this year's benefit were the highest in the Auxiliary's history, and totaled $14,000.

The announcement was made at the annual June Luncheon held at Lydecker's Northwood Inn, Butler, and Mrs. DeRitter also stated that much of the credit was due to the great success of the Souvenir Journal, sponsored by the Auxiliary in connection with the ball, and organized under the chairmanship of Mrs. Carmen Ottilio of Paterson.

The proceeds from the Carnation Ball will be donated to the Hospital's Relocation Fund as the hospital prepares to build its new 209 bed hospital in Wayne. The Auxiliary which has pledged $200,000 to this Relocation Fund has already made two contributions in 1969 totaling $84,000.

Mrs. Ottilio who was responsible for the ads and sponsors in the Souvenir Journal reported that its success was due to the wonderful response from all the communities in the Greater Paterson Area who will be serviced by the new hospital which will be located on the Hamburg Turnpike in Wayne, on a 90-acre lot next to the Paterson State College.

This was confirmed by the reports of Mrs. Frank DeSantis of Wyckoff, who was responsible for the Young Americans Section and Mrs. Felix Mulford of Totowa, who headed the Patrons and Subscribers Listings. Others assisting on the Souvenir Journal were Mrs. George Scula of Paterson, Mrs. Bernice Buzzard of Ridgewood and Mrs. Nat Olivetti of Hawthorne.

The Carnation Ball carried out the Carnation theme with an arbor-like entrance lined with Topiary Trees decorated with pink and red carnations where guests were greeted by a reception committee including Mrs. DeRitter, Mrs. Robert C. Moore, III, of Wayne, Auxiliary president; Mrs. Robert C. Moore, Jr., of Paterson, Ticket

(Continued on Page Six)

Annual Junior Rifle Shoot Set for Saturday, June 20

The Annual Junior Rifle Match sponsored by the Hawthorne Rifle Club will be held Saturday, June 20. The shoot will begin at 10 p.m. at the Hawthorne Police Pistol Range, Wagaraw Road.

Owen Cook, president of the Rifle Club, states that the contest is open to all Hawthorne residents of high school or elementary school age. Rifles and ammunition will be supplied free of charge. Contestants may use their own rifles, but scope sights are not permitted. Rain date is June 27.

The High School Rifle Club holds shoots every Sunday afternoon at the Wagaraw Road Range. Mr. Lewis Stallman is advisor. Coaches from the Gun Club are Owen Cook, Robert Henly, William Meeker and Arno Siletti.

Mr. Len Reiter of Len's Sport Shop, Lincoln Avenue, is the NRA Safety Instructor. The high school club is open to any boy or girl attending Hawthorne

Donald O'Neill To Head Boro Concert Group

At a recent meeting of the Hawthorne Community Concert Association, the Board of Directors elected the following officers:

President, Mr. Donald O'Neill; First Vice President, Mrs. Jean Dodd; Second Vice President, Mrs. Edith Floyd; Third Vice President, Mr. John Timmer; Secretary, Mrs. Lucille Montano; Treasurer, Mrs. Agnes Grimshaw; N. Y. Correspondent, Mrs. Catherine Harry; Dinner Co-chairman, Mrs. Helen Zilske and Mrs. Jean Simone.

Extensive plans were also made in preparation for the next concert season. It is anticipated that the featured artists for 1970-71 will be David Bar-Illan, the Strauss Ensemble of the Vienna Symphony, and the DeCormier Folk Singers.

Auto Show Planned For Father's Day in Borough

Special treat in store on Father's Day with the Sixth Annual will be held on Grand Avenue. The year's show will expand from the antique and custom cars on display by adding a new category known as Competition cars, for hot rods that are run at drag strips.

An entry of much fame in this category will be The Purple Haze, a dragster from Wayne, New Jersey. This car is a fuel dragster, which means that the engine runs on a fuel mixture of nitro methane.

Another "A" fuel dragster is coming to the show through the courtesy of Andy's Gulf of East Paterson, N. J.

Wes Greg, publicity chairman for this event, said that there will be 36 cars in the show this year and most are new entries. Twelve of the cars are in the competition category.

Residents of Hawthorne and the surrounding areas are invited to come to the show and cast their ballots for the best model in the antique, classic and competition fields. Three owners will be awarded these best of show trophies in addition to the trophy given to every participant.

The models will be on display from 1 to 5 p.m., Sunday, June 21. Rain date for the show is June 28.

Stop Sign Might Have Prevented This

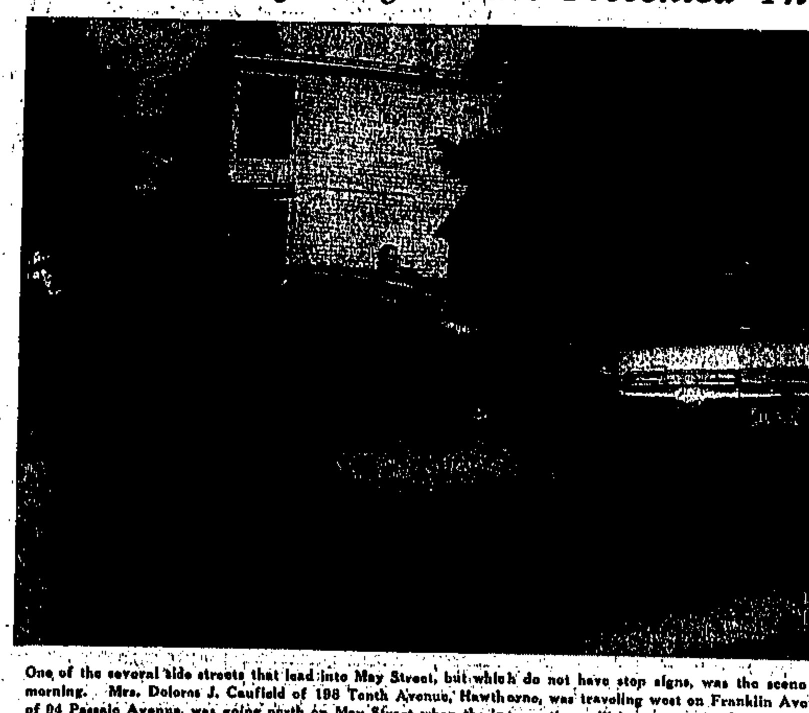

One of the several side streets that lead into May Street, but which do not have stop signs, was the scene of an accident Saturday morning. Mrs. Dolores J. Caufield of 198 Tenth Avenue, Hawthorne, was traveling west on Franklin Avenue, and Louis Bodet, 63, of 94 Passaic Avenue, was going north on May Street when the intersection collision occurred. Mrs. Caufield and her daughter, Deborah, 10, both suffered cuts on their legs and arms and told police they would see their own doctor. Ptl Steven Pataki, investigated.

the dimmer side...

Michael Mastrosimone, 47, of 80 East Center Street, Midland Park, was charged with leaving the scene of an accident in front of 65 Prescott Avenue, Saturday.

Mastrosimone, whose van truck, a pickup truck owner by Larry W. Kolk of 418 North Ninth Street, Prospect Park, told police he backed out of a street onto Prescott Avenue and saw the pickup truck, but did not know his vehicle struck the parked pickup.

Patrolman Theodore Widmer investigated.

A New York man was arrested and charged with selling magazines without a license.

Patrolman Thomas Pomroy apprehended Harry White of 8100 West Avenue, Gasport, at Lincoln and Van Winkle Avenues and charged him with soliciting without a license.

White was released on $100 bail and scheduled for court appearance before Judge Peter Calcia.

A private home at 114 Third Avenue was the scene of a fist fight that ended in the arrest of three men.

Patrolman Andrew Turco investigated and signed a complaint against the trio for violating a borough ordinance for disturbing the peace.

Arrested were Dennis Bradley, 24, of 114 Third Avenue; Harold F. Erdman, 23, of 171 Horseneck Road, Fairfield and William B. Frields, 31, of 150 Bloomfield Avenue, Paterson.

Howard Thorsland of 9 Kaywin Avenue reported to police that a tape player and 20 tapes were stolen sometime between Saturday night and Sunday morning while the vehicle was parked in front of his home. Patrolman Carmine Terrizzi investigated.

John A. Veenstra, 22, of 948 Lafayette Avenue, had his license suspended for 30 days under the New Jersey Division of Motor Vehicles 60-70 excessive speed program.

Joseph C. Kriskovic, 23, of 131 Parmelee Avenue has had his license suspended under the state's point system for two months.

Two Hundred and Thirty One Seniors Graduate From Hawthorne High School

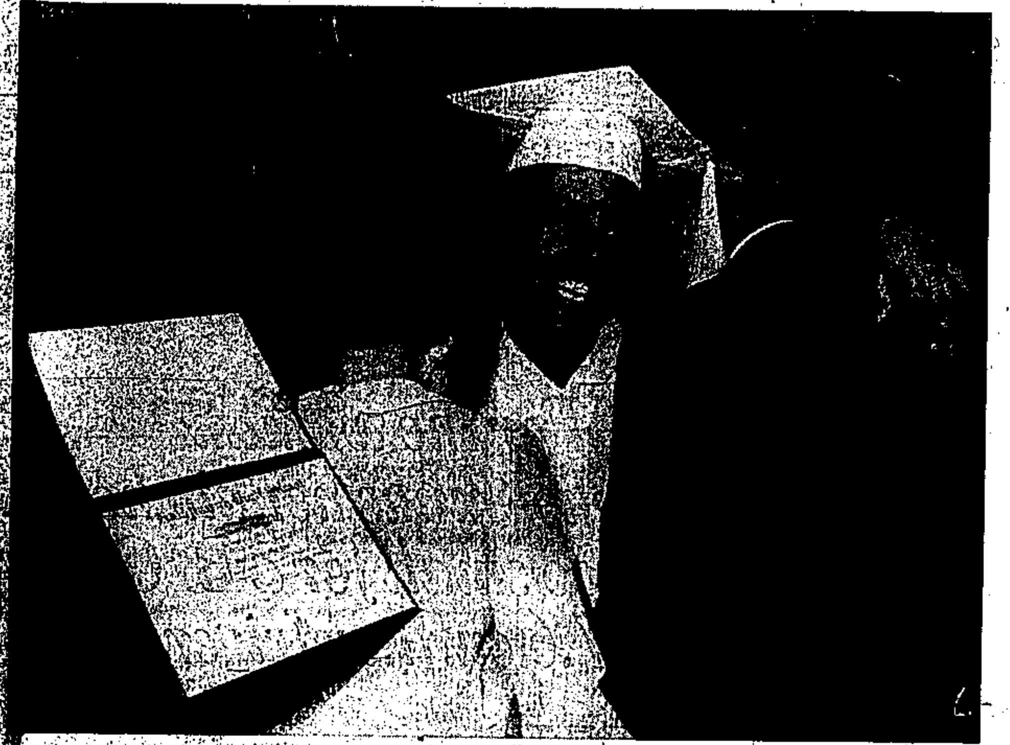

Gail Ann Gunter, 18, is congratulated by her parents, Mr. and Mrs. Lawrence Gunter of 65 Macfarlan Avenue, following Tuesday night's graduation ceremony at Hawthorne High School. Gail is secretary of the class of 1970 and captain of the color guard and attained high honors. Hawthorne Press Photo

Rain threatened Hawthorne High School's commencement exercises up to the last minute. Ceremonies scheduled for Monday evening were postponed to Tuesday, but overcast skies continued during the graduation tradition.

Two hundred and thirty-one seniors were awarded diplomas from Albert Neuman, president of the Board of Education.

Honorary addresses on the theme "Our World" were given by Richard Brown whose topic was "The Role of Youth in a Realistic World"; John Schuring on "A Better World in the Future" and William Symington whose topic was "The Shape of Things to Come." The three youths were selected from members of the National Honor Society who were given an opportunity to try out for positions as commencement speakers preparing their own original addresses.

While seniors were turning their thoughts toward the future, a solemn note of the program showed that they were remembering one of their classmates who would not see the world to come. At the bottom of the list of seniors were the following words, "In Memoriam—Mary Jo Ann De Franco." A diploma for Mary Jo, who died of cancer of the spine in March, has been presented to her family.

A list of the graduates of Hawthorne High School for 1970 follows on page seven.

P. R. Team Pledges Itself To Awaken Complacency

A Public Relations Team for the Hawthorne Public School System, that was formed on May 26, 1970, held its first session June 10 at the Hawthorne Municipal Building.

The team has held discussion to determine ways in which the public could become more informed on actions taken by the Board of Education.

In a press release issued this mittee the intent of this committee was given as follows: "Because of the apathy which seems to be stagnating the growth of a once vibrant community, the team has, in effect, pledged itself to the task of awakening the complacent citizenry of Hawthorne.

Comprising the group are twelve people, including Board members Charles Brennan, Margaret Leyman and William James.

Representing the teachers are Miss Marie Patella, who presently teaches public speaking, English III and IV. She has a Masters degree in Philosophy and is a certified guidance counselor. Leatrice Weiss, a kindergarten teacher at Lincoln School graduated with a BA from Brooklyn College and an MA from Columbia University. Mrs. Weiss has taught in Hawthorne for the past four years. Miss Mary-Ann Martin, a resident of Hawthorne, teaches third grade at Washington School. Miss Martin has been affiliated with the Hawthorne School System for twelve years. Mrs. Lois DeFrank, President of the Hawthorne Teachers' Association, will serve on the Team as the delegate from this Association. Mrs. DeFrank, who first served the Hawthorne Schools as a speech therapist, presently holds the position of Learning Disabilities Specialist.

The student membership consists of John Schuring, a recent graduate of Hawthorne High School. John's scholastic achievement is extremely high and he was Valedictorian of the Class of 1970. He plans to attend Stevens Institute of Technology in September, 1970. Claudia Kreb, another outstanding scholar in the High School, was recently elected President of the Student Council. Planning to pursue a career in law after high school, Claudia can be expected to contribute invaluable suggestions as the team's work progresses. Doreen Waring completes the student trio. Interested in writing, she intends to seek a career in Journalism. All three students are members of the National Honor Society, International Thespians and have editorships on the Year Book, Urdiano.

Mr. Guy J. Simmons represents the community. He has a BA degree in English from Columbia and has served as an officer in the U. S. Navy, including a tour in Vietnam. Presently assigned as Assistant Professor of Naval Science at Columbia, Mr. Simmons is also

(Continued On Page 4)

Elementary Schools Hold Annual Commencements

Commencement exercises at Jefferson and Lincoln Schools this evening will complete the series of graduations for the Hawthorne Elementary Schools.

Forty-nine eighth graders from Lincoln School will receive diplomas from Charles Brennan, member of the Board of Education and Dr. John Ingemi, Superintendent of Schools. Commencement exercises begin at 7 p.m.

John Ambrose, Jr., vice president of the Board of Education will award diplomas at Jefferson School, where commencement exercises begin at eight-thirty. There will be 47 graduates from this school.

Last night graduation exercises for Franklin and Washington Schools were held. Fifty-five eighth graders from Franklin received diplomas with William James of the School Board making the presentations. Addresses were heard from Joyce David, valedictorian, and Debra Schiff and Sean Nolan, salutatorians.

At Washington School, there were 33 graduates with Dominic Mele, School Board Trustee and Dr. Ingemi, awarding the diplomas.

Tuesday evening, Albert Neuman, president of the Board of Education, awarded diplomas to the largest of the elementary graduating classes, totaling 68 at Roosevelt School.

Jack and Jill

Hawthorne Press Photo

Jack and Jill, a rooster and a hen, are two rather reluctant contestants in the Pet Show, sponsored Saturday by the Hawthorne Jaycee-ettes. Restraining the pair is Susan Pinlott, age 10, of 97 Elberon Avenue.

Jim Spinella Named Coach At Pope Pius

PASSAIC—Jim Spinella, of Hawthorne, has been officially named the new head football coach of Pope Pius XII High School by the school's director, the Rev. Thomas J. Coletta.

Spinella, 27, wil lbegin his duties at the Passaic school in September, following a summer's work as a director in the first New Jersey Junior Football Camp to be held July 6-Aug. 14 at Paul VI High School in Clifton.

It will be the first head coaching assignment for Spinella, who served this past school year as both an assistant football and track coach at St. Joseph's Regional High School, Montvale. He will replace Joseph Sposari as head cocah at Pope Pius. Sposari recently resigned after a one-year stay at Pope Pius. He will also teach driver education and will assist athletic director Joe Olivola.

Prior to his coaching duties at St. Joseph's High, Spinella was an assistant football coach for one year at Hawthorne High, his almo mater, and served for four years as an assistant football and track mentor at Waldwick High School.

The Hawthorne High School graduate received six varsity letters in high school, including three in football, before going on to star as an offensive receiver and a defensive end at the University of Bridgeport. The 6:1, 220-pound defensive stalwart also served for two years as an assistant director in the Oakland Recreation program.

Spinella is anxious to start work with the football program at Pope Pius. "I think the school provides a good football atmosphere," said the new head coach. "We're anxious to start right off with a good year, but I also want to go dwn to the freshmen level myself to work with the boys. My ambition is to get the younger students out and ready to play football so that we will have the nucleus to go all of the way at Pope Pius. At this point I don't know exactly what's there in talent, but I would like to present a balanced attack. As long as the desire is there, the opoprtunity will present itself to have a successful program," concluded Spinella.

Spinella and his wife, Carmelita, have two daughters, Vennela, six years old, and Chris Ann, nine months.

Spinella will be working this summer exclusively with boys from nine to 14 years of age, teaching the fundamentals of football at the New Jersey Junior Football Camp. The camp will be divided into two groups, one for boys nine to 11, and the other for young gridders, 12 to 14.

The new Pope Pius coach, Jim Pisacane, of Hawthorne, and Frank Pellechia, of Lincoln Park, will serve as the directors of the camp.

SPORTS CIRCLE

by RAY HALLOCK

Hawthorne American Legion Post 199 won their first game of the sehson defeating Clifton Post 347, 7-0. The game was called in the top of the seventh inning on account of darkness.

For Lou Turco it marked his first victory of the season, includes scholastic competition and American Legion ball. Turco, the hard throwing right hander, was in complete control. The locals gave Turco an early cushion by collecting five runs in their half of the first inning. Turco was only in two rough spots but a fielding gem turned in by third baseman Bill Gnade staved off one rally, and Turco stranded three Clifton base runners by striking out two batters in the fifth inning.

Turco received for the most part excellent support in the field for the first time this year. Russ Angert, who performed for Paterson Tech, and Tom Miller of Wagner College led the Hawthorne attack with two base knocks. Cal Graham and Turco both collected a double.

Paterson 199 had their game with Clifton Post 8 postponed on June 12 because of rain. The game has been rescheduled for June 18 at Nach Park, Clifton.

LITTLE LEAGUE STANDINGS

AMERICAN DIVISION
(as of June 14th)

	W.	L.
Rhodes Agency	14	3
Mohawk A. C.	12	6
Craftsmen	12	6
Chet Decker	11	5
Hawthorne Diner	11	6
St. Anthony's Blues	6	10
Olsson's Pharmacy	5	12
Ambrose Construction	3	14
NATIONAL DIVISION		
Melo's Market	16	4
Kiwanis	13	5
Shotmeyer Bros	10	8
Maitland	8	10
Aldi's	7	9
Knights	6	11
Hawthorne E. A.	5	11
Volvo	0	18
MIDGET DIVISION		
Van Orden	10	1
Hawthorne Elks	9	3
Diamond Liquor	9	4
Hawthorne Lions	5	8
Hawthorne Theatre	1	9
Williams Agency	1	10

Ladies Elks

At the Hawthorne High School Scholastic Awards Assembly held recently, the Hawthorne Elks 2260 Ladies' Auxiliary awarded a $250 scholarship to Sharon Peer.

Sharon plans to attend the Mountainside Hospital School of Nursing. The Auxiliary awarded this scholarship to Sharon, based on her ability to learn, her attitude towards study and probably success in a school of higher learning.

The Ladies' Auxiliary are having their first bus ride to Monticello Race Track on Friday, July 24. Buses will leave the Lodge at 6 p.m. Tickets are $12.00 per person which includes transportation, entrance fees and dinner at the club house. Anyone wishing to go may contact Catherine Scolara, 742-3920 or Dorothy Vanderclock, 427-3891, or any member

Jolly Seniors

Fifty-eight seniors enjoyed the picnic in the park on June 9. Milton Vernooy was the chef for this event.

Hostesses were Vicki Steele, Helen Morrison, Phoebe Rhinehart, Helen Darambaris, Pearl Vernooy, Rose Schadegg, Mary Marks and Vita Withers.

At the regular meeting on June 10, Vice President Lillian Vanderbeek presided due to the absence of President Ed Donnelly.

Mrs. Betty Comstock and Paul Rumore are both hospitalized.

UNITED SAVINGS PAYS
5% TO 6%
The highest rate of return in New Jersey
Saving certificates of 6% 2-year, minimum $5000 • 5¾% 1-year, minimum $2000 5¼% 6-month, minimum $1000. • Guaranteed Interest • 5% regular passbook account • Deposit anytime—any amount • No minimum balance ($50 or over) • Withdraw anytime—any amount • Deposits made on or before the 10th of any month earn interest from the 1st.
INTEREST PAID OR COMPOUNDED QUARTERLY
UNITED SAVINGS
NOW INSURED TO $20,000
136 MARKET ST., PATERSON 271-6200
FREE PARKING—MAIDEN LANE PARKING REAR OF BUILDING

AT PUBLIC REFRIGERATION—298 MARKET ST., PATERSON
26th ANNIVERSARY SALE
FREE GIFTS TO ALL WHO ATTEND OUR ANNIVERSARY SALE
For the woman who thinks her kitchen's too small for a BIG 17.6 cu. ft. refrigerator!
More people buy General Electric Appliances than any other make!

This General Electric 2-Door has 17.6 cu. ft. of storage space ... yet is only 30½" wide ... never needs defrosting ... packs 165.9 lbs. of frozen food in the top freezer ... rolls out for easy cleaning ... and an optional automatic icemaker can be installed now or later.
PRICE REDUCED TO
$329.95
If a Big 15's Big Enough for you ...
General Electric 14.7 cu. ft. NO-FROST Refrigerator-Freezer
$299.95 *
If you'd rather have a Side-by-Side ...
General Electric 21.4 cu. ft. NO-FROST Refrigerator-Freezer
$569.95*
EASY TERMS with approved credit
SEE THE MODELS SHOWN, and many more ... at your friendly, dependable GE dealer listed below:
ENTIRE STORE AIR CONDITIONED FOR YOUR SHOPPING CONVENIENCE
STORE HOURS: OPEN DAILY 9 TO 9 OPEN SATURDAY 9 TO 6
PUBLIC REFRIGERATION
298 MARKET ST. PATERSON Phone 742-6351

ASK A MAN ABOUT A MEN'S STORE HE'LL SAY ... Mister
semi-annual Clearance of MEN'S SUITS 20 to 30% OFF
STARTS TODAY

Mister L's famous clearance of men's famous name fashion & traditional begins today. You'll be able to choose from the latest fashion styles, colors, in stripes, checks, plaids. Professionally tailored and selected for the man who both knows and wants the finest in men's wear.
choose from such famous makers as:
• Hammonton Park • Greshire
• Eagle • Louis Goldsmith
• Petrocelli and many more
IN TIME FOR FATHER'S DAY ...
DRESS SLACKS Tropical Worsteds, Lightweights, Dacron & Wools, Blends 20% OFF
• no charge for normal alterations • use our lay-a-way plan • charge it with our mister L charge or CCP
Mister L for Men
The Store With P. S. ... Personal Service
796-6080
ROUTE 4 ELMWOOD SHOPPING CENTER EAST PATERSON

WEDDINGS

MRS. WILLIAM COOPER

Teresa Landini - Wm. Cooper

Miss Teresa Marie Landini and Lieutenant William Cooper Taylor were united in marriage in a double ring ceremony in St. Anthony's Church last Saturday. The 4:30 Nuptial Mass was concelebrated by Monsignor Joseph R. Brestel, V.G. pastor of St. Anthony's and Monsignor Joseph J. Gallo, STL pastor of Blessed Sacrament Church, Paterson. Reverend Thomas J. Trapasso of St. Nicholis Church Passaic and Reverend Francis R. Ferraioli of St. Philip the Apostle Church, Parsippany, N. J. were seated in the sanctuary. A reception for 150 guests followed at The Corner, Garfield.

The bride wore a sleeveless silk organza A line gown fashioned with a Victorian neckline and Empire bodice which was appliqued with Venice lace and a detachable chapel train. A detachable silk illusion long veil was arranged from a headpiece of matching lace, pearls and crystals. She carried a bouquet of phalaenopsis orchids and stephanotis.

Miss Vivian Buscarino of Wayne was maid of honor in an aqua linen Empire gown with matching veiled headpiece. She carried miniature carnations, roses and gypsophilia.

Bridesmaids identically attired were Miss Virginia Muccio of West Paterson; Mrs. James Vitale of Paterson; Mrs. Donald Fuchs of Woodbridge, N. J. and Miss Patricia Taylor of Santa Rosa, the bridegroom's sister.

Mr. Peter Wion of Santa Rosa served as best man. Ushers and saber bearers were the bridegroom's classmates at the U. S. Military Academy, West Point. They were Lt. Robert Opatovsky of Hicksville, N. Y., Lt. Harold Seifert of Eagle River, Wis., Lt. John Young of Anchodage, Alaska, Lt. Bruce Peltier of Detroit, Mich., Lt. Matt Flevmer of Bloomfield and Lt. Carlos Velez of Huntsville, Ala.

The bride was graduated from Hawthorne High School and John Robert Powers School of Modeling and received a B.A. degree from Montclair State College. Prior to her marriage she taught Home Economics at Fair Lawn Memorial Junior High School. Mrs. Taylor is co-owner of the Dance Academy, Paterson.

The bridegroom is a graduate of Santa Rosa High School and the United States Military Academy where he was a four year Dean's List student. While at West Point he was Vice President of the Cadet Glee Club and a member of the Sailing Team. A Second Lieutenant in the Army Signal Corps, he will be stationed in Darmstadt, Germany.

Mr. Taylor is a descendant of Henry Taylor, a voyager on the Mayflower.

Mr. and Mrs. Taylor will honeymoon at the Hotel Pierre, New York City. At the close of school, they will leave on a motor trip through the United States to California.

Candy Zinn - Robert Clegg

Miss Candy Zinn, daughter of Mr. and Mrs. Joseph G. Zinn, 341 Diamond Bridge Avenue, was united in marriage to Robert A. Clegg, son of Mr. and Mrs. Jack D. Clegg, Sr., of 45 Llewellyn Avenue at St. Anthony R.C. Church.

The Rev. George Misal of St. Anthony's and the Rev. Nevin B. Webster of the First Reformed Church, Hawthorne, performed the ceremony.

A reception for 150 guests followed at the Robin Hood Inn, Clifton.

Mrs. Clegg is a graduate of De Paul Diocesan High School, Wayne and Ridgewood Secretarial School. She is a secretary in the personnel department of American Cyanamid, Wayne.

Mr. Clegg graduated Hawthorne High School and is a purchasing agent with Bergen Wire Rope Co., Lodi.

PURELY LOCAL

Mr. and Mrs. William Lutkins, 18 West Prospect St., celebrated their 25th wedding anniversary at a party at the home of their son and daughter-in-law, Albert and Lynn.

The party was given by their children, also including Bill, Barbara and Raymond and daughter-in-law, Donna, all of Hawthorne.

DRIVE CAREFULLY

Engagements

BETTY JEAN VANDER PYL

Mr. and Mrs. Cornelius Vander Pyl of Route 208 have announced the engagement of their daughter, Betty Jean, to Robert A. Shoemaker, son of Mr. and Mrs. Drew Shoemaker of 30 De Voe Place, Hawthorne.

The bride to be is a graduate of Hawthorne High School and Paterson State College, where she received a BA in Elementary Education.

Her fiance was also graduated from Hawthorne High and attended Rutgers University. He is presently manager of Village Hardware, Ridgewood.

A wedding is scheduled for late fall.

Women's Club Installs Officers, Plans Coming Year

The annual dinner and installation of officers of the Woman's Club of Hawthorne for the year 1970-71 was held at the Tides Restaurant on June 4th. Mrs. Samuel C. Ford, the 11th District Vice President, installed the following officers: President, Mrs. Peter Scullion; 1st Vice President, Mrs. Andrew Montano; 2nd Vice President, Miss Dorothy McClane; Recording Secretary, Mrs. Robert Meneve; Corresponding Secretary, Mrs. Alfred Motta; Treasurer, Mrs. Horace Linsley; and Federation Secretary, Mrs. John Komjian. Mrs. Ford also honored three members of the Club who are 11th District chairmen: Mrs. Andrew Montano, Civics and Legislation; Mrs. Kenneth Heuger, Club Woman Magazine Business chairman, and Mrs. Horace Linsley, Education chairman.

Mrs. Scullion thanked all of her outgoing officers and chairmen, and named the following for the coming year: Mrs. Gordon Francisco, American Home; Mrs. Reinard Keeler, Civics and Legislation; Mrs. Horace Linsley, College and Education; Mrs. Andrew Montano, Fine Arts; Literature and Drama; Mrs. John Brush, Garden and Conservation; Hospitality; Miss Dorothy McClane; Mrs. Ross E. LeCompte, International Affairs; Mrs. John Komjian, Junior Adviser; Mrs. Frank Incremona, Membership; Mrs. Andrew Montano, Program; Mrs. Horace Linsley, Public Relations; Mrs. Gordon Smith, Social Services, and Mrs. R. W. Ramsey, Safety.

Mr. and Mrs. Nils Landin of Pines Lake, Wayne, presented the program. Mrs. Landin, a mezzo soprano, is a graduate of the New England Conservatory of Music, Boston, and the Juilliard School of Music in New York City, as a scholarship student. The accompanist was Mrs. Gerola. Mrs. Horace Linsley was the program chairman and Mrs. Ross E. LeCompte was the chairman for the dinner.

LEGAL NOTICE

A-1309 — SHERIFF'S SALE — Superior Court of New Jersey, Chancery Division - Passaic County. Docket No. F-1654-69. File 70/109

Wherein Joseph Giannelli and Mary Giannelli, his wife, are Plaintiffs, and Russell D'Agostino and Mary Ann D'Agostino, his wife, Spartan Oil Company, a New Jersey corporation, General Motors Acceptance Corporation, a New York corporation authorized to do business in New Jersey, and Camden Trust Company, now known as Bank of New Jersey, a New Jersey banking coporation, are Defendants.

Execution for sale of mortgaged premises.

ROMEI & BERNSTEIN, Attorneys

By virtue of the above stated writ to me directed and delivered, I shall expose for sale by public vendue and sell to the highest bidder on Monday, the 22nd day of June, 1970, at two o'clock in the afternoon, prevailing time, at the Sheriff's Office, situated in the Passaic County Court House, Hamilton Street, that is to say:

ALL the following tract or parcel of land and the premises hereinafter particularly described, situate, lying and being in the City of Paterson, in the County of Passaic, and State of New Jersey:

BEGINNING at a point in the easterly side of East 24th Street, distant 141.66 feet northerly from the northeast corner of East 24th Street and 7th Avenue, and running thence (1) Easterly at right angles to East 24th Street, and parallel with the northerly line of 7th Avenue, 100 feet thence (2) northerly and parallel with the easterly line of East 24th Street 41.66 feet; thence (3) Westerly and parallel with the first course 100 feet to the easterly side of East 24th Street and thence (4) Southerly along the Easterly side of East 24th Street 41.66 feet to the point or place of Beginning.

BEING lot 283 and part of 281 and part of 285 East 24th Street.

TOGETHER with the hereditaments and appurtenances thereunto belonging, etc. Liens and encumbrances against the above described premises will be made known at the time of the sale. Approximate amount due on this execution, Twelve thousand three hundred dollars.

The Sheriff hereby reserves the right to adjourn this sale without further notice by publication.

FRANK DAVENPORT, Sheriff

May 28-June 4-11-18, 1970
Hawthorne Press. Fees $80.80.

Date for Miss Hawthorne Pageant Changed to Sept. 19

The Hawthorne Jaycees announce a change in the date of the Miss Hawthorne Scholarship Pageant from September 12 to September 19 so as not to conflict with the Miss America Pageant to be held on September 12.

The Miss Hawthorne Scholarship Pageant is open to any young lady who will be 17 by September 1, 1970 and lives and works in Hawthorne. The winner of the Pageant will receive the right to enter the Miss New Jersey Pageant directly. Various prizes donated by merchants will be given to the winner and these prizes will be announced later. The Jaycees will also present a $350 scholarship to the winner as well as Savings Bonds to the runner ups. All entrants will receive an official Miss America sterling silver bracelet as memento of their participation in the Pageant.

The Miss Hawthorne is co-sponsored by the Hawthorne Jaycee-ettes, who handle all the screening of possible contestants and will answer any questions from any interested young lady. Any young lady interested in the Pageant is asked to contact Mrs. Louise Stallman (427-0308) or write to the Hawthorne Jaycees, P.O. Box 222, Hawthorne, N. J.

BY ALL MEANS ...
Travel with Walker
ANYWHERE IN THE WORLD
WALKER TRAVEL AGENCY
59 North Broad St.
Ridgewood
444-0130
Since 1931

WALLPAPER FOR ANY DECOR
FACTORY CLOSE-OUTS
Kitchen - Bath - Bedroom - Living Room Patterns
10 Rolls - 1.98 - 2.98 and up
PRE-PASTED WALLPAPER - 1.25 single roll
WALLPAPER - Current Stock - 80c to 1.50 single roll
SEMI GLOSS PAINT All Colors 2.95 and 4.95 gal.
LATEX EXTERIOR HOUSE PAINT Top Quality - All Colors Reg. 5.95 Gal. 4.95
LATEX WALL PAINT All Colors 1.95 - 2.95 - 3.95 gal.
HOUSE PAINT Oil Base - All Colors Reg. 4.95 Gal. 3.95
LATEX-ACRYLIC SEMI GLOSS PAINT All Colors 4.95 gal. and 5.95 gal.
WINDOW SHADES White Plastic - Washable 23" to 36" - 1.39 each
SEMI GLOSS AND GLOSS PAINT - White 2.95 - 3.95 - 4.95 gal.
ROOM DARKENER SHADES 23" to 36" - 2.29 each
FRINGE SHADES 23" to 36" - 1.95 each
PORCH AND DECK ENAMEL All Colors 2.95 gal. and 5.95 gal.
ROOM DARKENER FRINGE SHADES 23" to 36" - 2.59 each
TRIANGLE PAINT and WALLPAPER
241 West Broadway Paterson
PHONE 684-2374 Open Daily 9-5:30 Closed Sun.

FOR THE FUN OF IT
Pick the World You Want!
Where in the wide world do you want to go? We'll plan and arrange all travel details ... for your pleasure.

Richard's Travel Service Inc.
Midland Park Shopping Center
Goffle Rd. & Godwin Ave.
Midland Park, N. J. 447-3363
HOURS: Mon., Thurs., Fri., 9-8; Tues., Wed., 9-6; Sat. 9-4

HOSPITALS APARTMENTS NURSING HOMES OFFICES FACTORIES GARAGES SCHOOLS CHURCHES
ALL USE
radiant electric heat
because it is comfortable and inexpensive.
What are you waiting for?

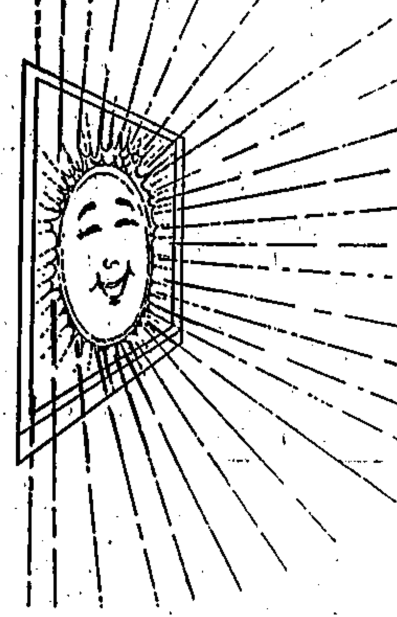

If you would like your house to be toasty warm this winter, and not go broke to heat it — read on.
Hundred of thousands of home owners and apartment operators (not to mention hospitals, hotels, motels, nursing homes, and business establishments) throughout the United States, have discovered Radiant Electric Heat to be just what the doctor ordered for comfort and what the banker ordered for economy.
Homeowners tell us their homes have never been more comfortable. That's because Radiant Electric Heat warms a room equally throughout. There is only a 2 degree difference in temperature between floor and ceiling. Conventional heat varies as much as 20 degrees.
Homeowners tell us their health has improved. That's because Radiant Electric Heat doesn't dry out the air in the house. No more stuffy sinuses, dried out furniture, etc. The rays used by Radiant Electric Heat are identical to the beneficial rays given off by the sun — they have a purifying effect and combat germs and viruses in your home.
Homeowners tell us they enjoy low fuel bills. That's because special low electric rates are available to those who heat with electricity. There is no wastage of heat up the chimney, in rooms you wish to keep cooler than others, or in rooms you are not using. A thermostat in each room maintains the temperatures you want — and heat can be turned on or off in any room with the flick of a switch.
Homeowners enjoy trouble free heat permanently. That's because all burners, smoke and ash are completely eliminated. So are heating equipment headaches — for there is no noise; no fuel worries; no tank, pump or boiler repairs, no valves to leak, no chimneys or air filters to clean or replace; no damage from leaking pipes; no maintenance, repair or replacement ever!
In just a few minutes, without obligation of any kind on your part, we can show you how Radiant Electric Glassheat will make your house toasty warm, eliminate heating problems, and cut the cost of heat compared with your present system.
If your house (or a room) is giving you a chill, give us a call. We enjoy making lots of friends and a little profit.
FOR FACTS ON THIS UNIQUE NEW ELECTRIC HEATING SYSTEM, CALL
RADIANT ELECTRIC Glassheat
Suburban Fuel Co., Inc.
750 Route 17 Paramus, New Jersey

The Hawthorne Press
And the North Haledon News

FOUNDED 1924
"Passaic County's Leading Weekly"
Published Every Thursday by

THE HAWTHORNE PRESS, INC.

463-465 LAFAYETTE AVENUE
HAWTHORNE, N. J. 07507

V. M. Missonellie, Publisher W. R. Missonellie, Editor

THURSDAY, JUNE 18, 1970

Area Code (201) 427-3330

Entered as second-class matter November 21, 1924, at the Hawthorne Branch, Paterson, N. J., post office, under the Act of March 3, 1879.

Subscription price, $2.50 per year in Passaic and Bergen Counties. Elsewhere in U. S. A., $3.50 per year.

Second Class Postage Paid at Paterson, N. J.

Vin McAloon, Jr. *Chief Rome Correspondent*
Pietro Foresi, *Rome Correspondent*
Giuseppe Baldrati - *Rome Photographer*

...Editorial...

Signs Are Needed

A collision at the intersection of Franklin Avenue and May Street, Saturday, has dramatized the need for stop signs on the side streets leading into May Street.

We understand that for such signs to be legal, they would have to be approved by the state and that this area would not meet state standards.

We also understand that if Hawthorne were to place signs at the corners of these streets, they would not be considered enforceable.

Nevertheless the fact persists that there is a need for some kind of notification for motorists driving in that area. What not "caution" or "yield" signs?

This area around Franklin School does not even have very many signs marking it a school zone.

Members of the Franklin PTA have gathered signatures in a petition seeking stop signs. We hope that their plea will not fall on deaf ears, for the sake of the children who walk to and from school and for all the residents in the area.

POEMS PROTEST POLLUTION

Familiar nursery rhymes where transformed into social action themes by fifth graders in Miss Suter's class at Lincoln School.

The following are some of the youthful expressions on the topic of pollution.

Sticks and Stones
May break my bones,
But pollution will certainly
kill me.
Christopher Morich

Rub A Dub Dub
Three Men in a Tub
The Water was Black as
Could Be.
They looked through the air
And got a fearful scare
As an oil slick all could see.
Karen Schuad and
Doris Bush.

Little Jack Horner
Went to the corner
To try and find clean air,
But when he got there,
There was no clean air,
And little Jack Horner did
Die!
Debbie Mecchi

Peter Pipper
Picked a Peck
Of Polluted Peppers
And Croaked!
Jim Alfano and
Ed Burrows

Mary Had a Little Lamb
Whose Fleece was White as
Snow
Until it met up with Pollution
one Day
How black the fleece did
grow!
Sandra Malinowski
and Debbie Soder.

Mistress Mary
Quite Contrary
How does your Garden
Grow?
With Beer Cans
And Old Fans
And Car Tires all in a Row.

Old Mother Hubbard
Went to the Cupboard
To Fetch Herself a Gas
Mask,
To breathe some fresh air,
But when she got there
Inhale she didn't dare,
Because of Polluted Air.
Frank Hollis.

Old King Cole,
Was a Merry Old Soul,
A merry old soul was he
But then he met pollution,
But to call for Gas Masks
Three'!
D. Rober.

Hickory, Dickory Dock,
The rat ran through the lot,
Where garbage and trash,
Covered the grass
And created a fearful blot.
Eric Strauss

Blondie and Dagwood
(Jumprope Song)
Blondie and Dagwood went to
town,
Blondie brought an evening
gown,
And Dagwood bought a Pair of
shoes.
Cookie brought the evening
news
And this is what it said:

Pollution's gonna gecha,
getcha, getcha,
Pollution's gonna getcha,
getcha, getcha
You're gonna be sorry it even
metcha, metcha, metcha.
Pollution's gonna getcha,
getcha, getcha
If you don't do something
now!
Lynn Pendergast
and Ellen De Flora

Public Relations Committee Set

(Continued from Page 1)

ing towards his Masters Degree in Business Administration. Concerned about the Hawthorne School System, he was a candidate in the late Board of Education election.

Completing the membership is the Superintendent of Schools, Dr. John B. Ingemi. In viewing the organization of the Public Relations Team, he said, "It is a vital step forward in providing a means whereby the community can become better informed about its schools, the educational program and its needs. The Team will be, in effect, a bridge between the school system and the community and will be most effective serving as a two-way medium of communication."

LETTERS TO THE EDITOR

COLGATE UNIVERSITY
Hamilton, New York
13346
June 11, 1970

W. R. Missonellie, Editor
The Hawthorne Press
463-465 Lafayette Avenue
Hawthorne, N. J. 07507

Dear Mr. Missonellie:

I want to thank you for sending the June 4 issue of The Press containing a "hometown" story on one of Colgate's graduates, and commend you as the only editor ot provide this service.

We turn out nearly 500 releases at Commencement time each year and it is seldom that we hear that any have been published (we often hear from parents who have not seen news of a son's graduation in the home newspaper!). So it was with particular pleasure that we received—and read—your paper.

Again, thank you. Anw if ever we can be of service to you, please let me know.

Cordially,
(Mrs.) Marian L. Blanchard
Assistant Director
Colgate News Service

Playhouse on The Mall

A new play, "Farewell Party" by Steve Fischer, author of the spine-tingling "I Wake Up Screaming," will premiere at the Playhouse on the Mall, Bergen Mall, Paramus, Tuesday, June 23, for a two-week pre-Broadway tryout. It will be produced by Curtis Roberts who has had huge success in this country and abroad.

Carl Betz will star in the two-character play, with Nota Talbot.

"Farewell Party" is a suspense-thriller. The setting is a ramshackle beach house. As the play opens it is about nine o'clock on a cold December night. In the living room of the beach house a beautiful woman is preparing the room for a party, hanging balloons and party litter. A portrait of a handsome man hangs over the fireplace.

The party is for her ex-husband, the man in the picture, whom she still loves. He has remarried, yet he has accepted her invitation.

Playwright Fischer has created a plot filled with fear, hatred, love and vengeance which he brings to a thrilling climax.

Motion picture and television director Robert Gist will direct the production. Robert Conley will design the setting.

Millions know Carl Betz as the star of television's "Judd For The Defense," for which he won the Hollywood Foreign Press Association Golden Globe Award for best television star, and an Emmy Award for outstanding continued performance by an actor in a dramatic series.

"Farewell Party" will run through Sunday, July 5.

GOLDEN O

STONEBRINK

The Golden Circle held their weekly meeting Thursday, June 11 with 81 members and guests present. The regular routine took place.

A moment of silence in memory of our late brother Wilford Ross took place. Several of our ailing members were in attendance, also some of our vacationers were back.

The following guests attended Hildegord Steins, Helon Gerrich and Mae Jones.

Today we will take a trip to Asbury Park, starting from in the rear of St. Clement's Church at 10:30 and leaving Asbury Park at 6 o'clock.

NOTICE

TAKE NOTICE that WINE IMPORTS OF AMERICA, LTD. has applied to the Director of the Division of Alcoholic Beverage Control for a renewal of a Plenary Wholesale License No. W-31 for its premises situated at 1 and 2 Loretto Ave., Hawthorne, N. J.

The names and residences of officers, directors and stockholders holding more than 10% of stock are:

Carmine A. Lomme, 66 Belmont Ave., Yonkers, N. Y., Mary L. Lomme, 66 Belmont Ave., Yonkers, N. Y. and Mary Lee, 18 Columbia Ave., Kenilworth, New Jersey.

Objections, if any, should be made immediately in writing, to the Director of Division of Alcoholic Beverage Control, 1100 Raymond Blvd., Newark, N. J.

June 11, 18, 1970
Hawthorne Press. Fees $14.00

ADVERTISE IN THE PRESS

"a heart full of security"
INSURED
ALEXANDER HAMILTON SAVINGS
YOUR CHOICE!
CERTIFICATE 6% SAVINGS
5 3/4% 5 1/4%
YOUR FAVORITE!
REGULAR 5% SAVINGS
QUARTERLY
WEST MILFORD 1903 ROUTE 23 NEWFOUNDLAND
PATERSON 459 LAFAYETTE AVE HAWTHORNE

Melcon's Pharmacy
Formerly HAWTHORNE PHARMACY
PRESCRIPTIONS
Photo Work - Cosmetics - Russell Stover Candies
Open Daily 9 a.m. to 10 p.m.; Sunday 9 a.m. to 6 p.m.
FREE DELIVERY
207 DIAMOND BRIDGE AVE., HAWTHORNE 427-1234

ROOFING!
No Salesmen, No Gimmicks
JUST ROOFING
UNITED ROOFING and Sheet Metal Work, Inc.
1022 Goffle Rd. HAWTHORNE
427-9222

Shell Heating Oil dealer offers automatic delivery
"Our automatic refill service keeps accurate track of your heating oil supply—tells us when you need oil. No charge for this extra service."
SAM BRAEN OIL COMPANY WYCKOFF, N. J.
SHELL Fuel for modern living

PLAYHOUSE on the Mall
NOW THRU JUNE 21
FROM TV'S STAR TREK
William Shatner
IN
"THE TENDER TRAP"
HILARIOUS, SOPHISTICATED COMEDY
OPENS TUESDAY, JUNE 23 - JULY 5
TAUT! SUSPENSE!
CARL BETZ
and NITA TALBOT
in a new play prior to B'way
"FAREWELL PARTY"
by Steve Fischer
Curtis Roberts Prod.
Hurry! Order Today! Phone 845-3040

Firestone
SUPERMARKET TIRE BARGAINS
Firestone "500" DISCONTINUED DESIGN TIRE
America's favorite high performance tire
AS LOW AS 4 FOR $88

Size	Blackwalls 4 FOR	Whitewalls 4 FOR	Fed. Ex. Tax Per Tire
6.50-13	$88	$100	$1.78
7.35-14 or 15	$96	$110	$2.04 or $2.08
7.75-14 or 15	$102	$116	$2.17 or $2.19
8.25-14 or 15	$112	$128	$2.33 or $2.36
8.55-14 or 15	$124	$140	$2.53 or $2.57
8.85-14 or 15	$138	$156	$2.84 or $2.78

All prices plus taxes and 4 tires off your car.

DISCONTINUED DESIGN TIRE Firestone DELUXE CHAMPION
Original equipment tire on many of America's finest new cars from 1967 through 1969
AS LOW AS 4 FOR $76

Size	Blackwalls 4 FOR	Whitewalls 4 FOR	Fed. Ex. Tax Per Tire
6.50-13	$76	$88	$1.65
7.00-13, 6.95-14	$78	$90	$1.88 or $1.81
7.35-14 or 15	$84	$96	$1.84 or $1.89
7.75-14 or 15	$90	$102	$1.97 or $2.04
8.25-14 or 15	$98	$112	$2.17 or $2.23
8.55-14	$108	$124	$2.45
8.85-14 or 15	$126	$142	$2.61 or $2.62

All prices plus taxes and 4 tires off your car.
ART'S SERVICE
50 EAST MAIN ST. PATERSON 26, N. J.

LIJOI'S 7th BIRTHDAY SALE

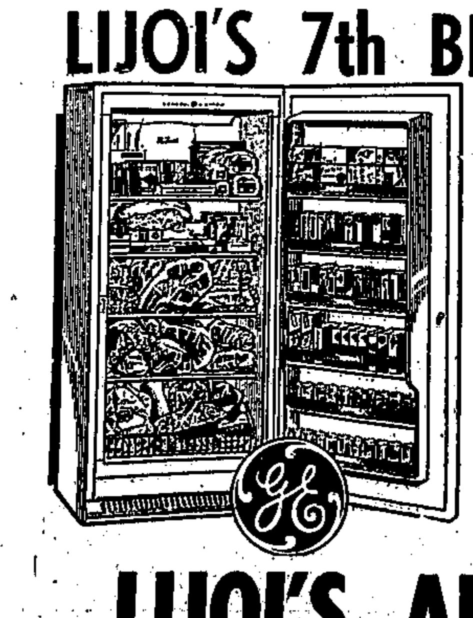

General Electric
FREEZER
No defrosting ever, with this GE freezer!
12.6 cu. ft. No Frost Food Freezer
- Stores up to 441 lbs. frozen foods. Stock up on specials and save.
- 4 cabinet shelves. Foods easy to see and reach.
- Bulk storage rack
- Book Shelf door
- No defrosting ever
- Only 30½" wide, 64" high

EASY TERMS
With Approved Credit
LIJOI'S APPLIANCES
1012 McBRIDE AVE. WEST PATERSON
OPEN EVERY EVENING TO 10 P.M. — SAT. TO 8 P.M.

Hawthorne Servicemen

JACKSONVILLE, N. C. — Marine Corporal Jeffrey F. Mann, of 660 Prospect St., Glen Rock, is now serving at New River Marine Corps Air Station (Helicopter) Jacksonville, N. C.

NEW BRUNSWICK, N. J.— Second Lieutenant Kenneth J. Colyer, 22, a 1970 graduate of Rutgers University, New Brunswick, N. J., recently received his Army Reserve commission through the Reserve Officers' Training Corps program at the school.

As an ROTC cadet, Lt. Colyer, son of Mr. and Mrs. Kenneth H. Colyer, 192 Rock Road, Hawthorne, was trained in various subjects which provided him with the skills necessary to command.

The lieutenant earned his commission in the Ordnance Corps.

VIETNAM —Marine Corporal Terry McNally, son of Mr. and Mrs. Ernest V. McNally of 43 May Street, Hawthorne, N. J. is serving with the First Marine Aircraft Wing in the northernmost provinces of Vietnam.

DRIVE SAFELY!

Harold Lawrence Retires After 30 Years

Harold E. Lawrence, 75, of 30 Third Avenue, has retired after 30 years as a sales representative in the field of photo engraving. He has been with United Photo Engraving since 1962 and previously was with Hamilton Photo Engraving, Paterson.

A resident of this borough for 46 years, he is a past commander of American Legion Post 199 and a charter member of Hamilton Wallis Lodge 227, F. & A.M. of Paterson. Lawrence is also a member of Hawthorne Unit of the Passaic County Republican League.

Mr. Lawrence and his wife, the former Charlotte J. White, of Paterson, have one son, William H., and three grandchildren.

Jaycees Extend Invitation To Attend Meeting

All young men between the ages of 21 and 35 are invited to attend the Hawthorne Jaycees' monthly meeting on Thursday, June 18 at 8:30 p.m. at the Tides Restaurant, Belmont Avenue, North Haledon. A film of the 1969 World Series between the New York Mets and Baltimore will be shown at the meeting.

Men interested in attending this meeting may go directly to the Tides Resaurant or call Ray Hallock at 427-1139 or Rich Stubenrauch at 427-9406 who will arrange transportation.

Golden ... Harvesters

This week we held an indoor luncheon in place of our annual picnic in the park. About one hundred and fifty members attended.

A mystery ride will be held on July 9. Tickets are available now.

Members who are ill include: Mrs. Theresa Simone, Mrs. Irene Fontanella, Mrs. Mary Horn, Russell Dean, Mrs. Louise Pluymus, Mrs. Mae E. Clark, Mrs. Betty Comstock, Mrs. Mary Riva, Mrs Paul Rumore and Edward Donnelly.

Susan Reeves Gets Scholarship From Jr. Women

The Junior Woman's Club of Hawthorne has awarded a $150 scholarship to Susan Reeves at recent ceremonies at Hawthorne High School. The presentation was made by Mrs. Gordon Knepper, Public Welfare Chairman.

Susan is the daughter of Mr. and Mrs. George Reeves of 26 Raymond Place. She will attend Montclair State College in the fall, majoring in Spanish.

Susan is a member of the National Honor Society and the National Thespian Society. She has been a member of the Future Teachers Club, Drama Club, Choral Club, Girls State, and the Class Cabinets. Besides serving on several dance committees, on the Tutoring Committee and on the Clarion Staff, Susan participated in the Junior Class Play. She has received the National Educational Development Certificate and the Perfect Attendance Certificate.

YMCA Events

Eleven (11) women received certificates from the Hawthorne Family YMCA on Thursday, June 11th, after completing a six week physical fitness course.

Recipients of the certificates were: Mrs. Marilyn Raber, Miss Marianne Scialla, Mrs. Frances Kandravy, Mrs. Amelia La Rosa, Mrs. Catherine Marks, Mrs. Margaret Stahake, Mrs. Frances Libak, Mrs. Rita Zaloum, Mrs. Arlene Waria, Mrs. Rose Lucci, and Mrs. Ann Colyer.

The course was instructed by Miss Kathy Sexton, who is the girls' Physical Education teacher at Hawthorne High School.

Plans are being made to offer another course in the Fall.

New Ocean World Greets Visitors At Steel Pier

Crabs scurry stilt-legged whenever the sharks glide by and you wonder why the inch-long fish in the massive tank aren't gobbled up.

Penguins nearby always look as if to say, "What are you doing here?" And off to the side electric eels from the Amazon Basin of South America are throwing off enough volts to jolt and paralyze a man or horse.

These are a few of the sights that greet visitors to George A. Hamid's beautiful new Ocean World next to Steel Pier, the newest year-around attraction in Atlantic City.

Forget the scuba diving outfit. This is where one observes the wide range of marine life in carpeted, soft-music, subdued lighting and air-conditioned elegance.

PURELY LOCAL

Mr. and Mrs. William C. Steider of 18 Cornell Avenue celebrated their 50th wedding anniversary at a family dinner given by their children.

Residents of the borough for 35 years, the Steiders have two children, Lillian Graue and William, three grandchildren and two great grandchildren.

SAFECO INSURANCE
for personalized HOMEOWNER'S INSURANCE
call: 427-3000
Raymond Rhodes Agency Inc.
315 Lafayette Ave.
Hawthorne, N. J.
he'll treat you like a person...not a number!

LEGAL ADVERTISEMENT

NOTICE TO TRUCK DEALERS

The Board of Commissioners of the Borough of Hawthorne in the County of Passaic, New Jersey, solicits sealed proposals for the purchase of a one-ton 1970 Utility Truck to be used by the Police and Fire Alarm Supervisor with a Utility Body not less than 9 feet long, including Diamond Plate Floor.

Proposals will be received by the Borough Commissioners in the Auditorium of the Municipal Building, 445 Lafayette Avenue, Hawthorne, New Jersey, on Wednesday, July 1, 1970 at 8:00 P.M., Daylight Saving Time and then publicly opened and read aloud.

Information for Bidders and specifications may be obtained at the office of the Borough Clerk, James A. Kirkman, in the Municipal Building.

Each proposal must be accompanied by a certified check for not less than 10% of the amount of the bid and made payable to the Borough of Hawthorne.

The Borough of Hawthorne reserves the right to reject any or all bids, to waive any informalities or to accept the bid which in its judgment best serves the interest of the Borough.

ELEANOR F. TYTHER,
Deputy Borough Clerk

June 18, 1970
Hawthorne Press. Fees $10.60

HELP WANTED

Part-time Janitor

Immediate part-time job available for person interested in maintaining plant and office facilities.

Apply in person BASIC CERAMICS, Inc.
221 Seventh Avenue Hawthorne, N. J.

CLASSIFIED ADVERTISING

FOR SALE

Standard collie, pedigree, male, 7 mo. old, all shots, loves children. Call 345-4317. 3T 6-11

FOR SALE

VOLKSWAGEN, '69, good condition, automatic, $1695. Call after 4 p.m. 427-3218. 3t-6-11

FOR SALE

Youth bed and dresser, complete with spring and mattress. Bedsides included, blonde wood, in good condition. Call 423-0994. 1T 6-4

For all kinds of fathers over 65...
Give them a free checking account from First National Bank
If you know a special kind of father over 65, there's a free checking account waiting for him at First National. Whether he's a father a granddad a father-in-law or godfather, just bring him in to any of our 21 offices to open his free checking account—no monthly charge—no charge per check—no limit to the number of checks he may write.
It's an added Fathers Day gift that costs nothing.

1st NATIONAL BANK
21 Offices in North Jersey

GO GAS HEAT
Here's the combination that gives real heating comfort...
Natural Gas and the American-Standard Gas Boiler

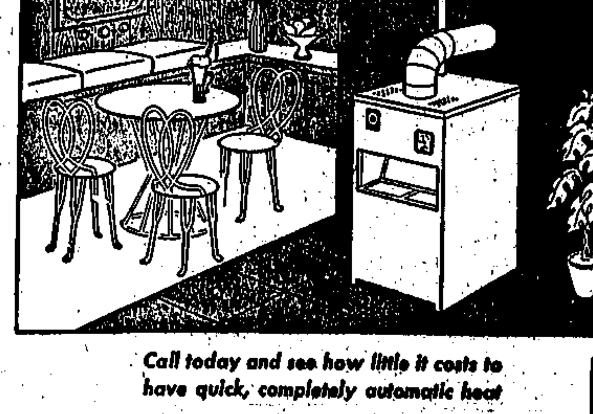

- Clean, quiet, completely automatic
- Durable cast iron construction for many years of dependable service
- Compact—only 33¼" high

Call today and see how little it costs to have quick, completely automatic heat
REMEMBER: It's American-Standard for modern, economical gas heat.
Free estimate in your home—No obligation Easy time payments
FABER PLUMBING & HEATING CO.
HEATING SYSTEMS INSTALLED
237 DIAMOND BRIDGE AVENUE TEL. 427-1618 HAWTHORNE, N. J.

FIORILLA'S BARBER SHOP
Specializing in
HOT COMB
RAZOR CUTS

Children's Expert Hair Styling
Men's Complete Styling Service
Haircoloring and Touch-ups
3 Barbers
411 Lafayette Avenue

NEVER BEFORE-ANYTHING LIKE

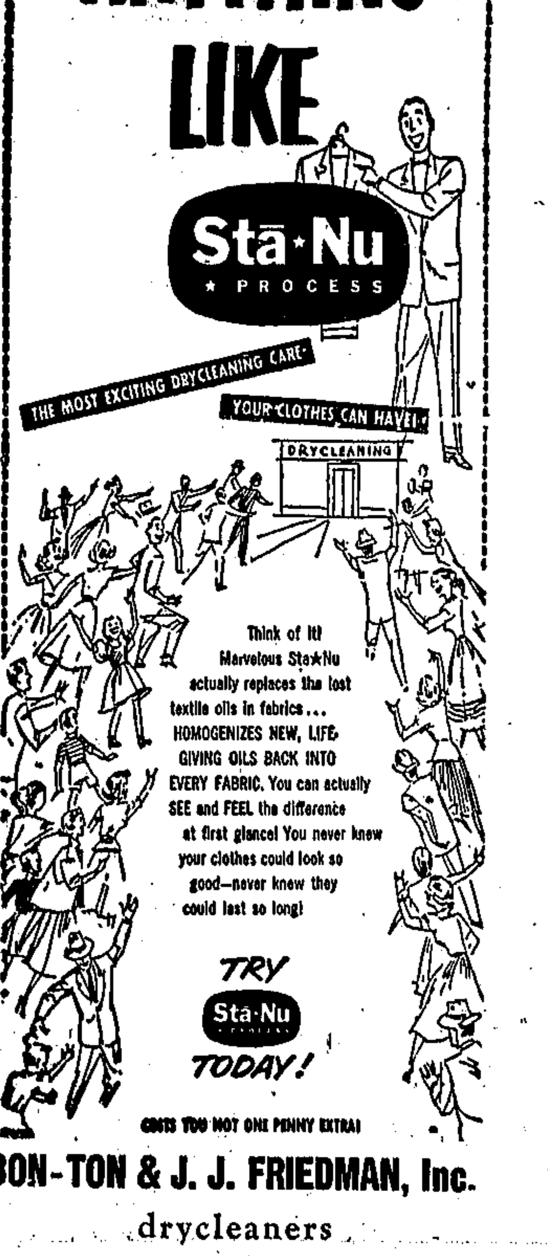

BON-TON & J. J. FRIEDMAN, Inc.
drycleaners
45 SOUTH BROAD ST., RIDGEWOOD

OBITUARIES

MRS. ALICE KONING

Mrs. Alice Koning, 73, of 3 Washington Street, died suddenly June 14 at Valley Hospital, Ridgewood.

She was born in Holland and came to this country in 1915. She resided in this borough for the past 13 years.

Survivors include four sons, Rein of Hawthorne; William of Ridgewood; Jacob of Toms River and John of Jamesburg, and two daughters, Mrs. John (Henrietta) Kent of Midland Park and Mrs. Robert (Gertrude) Reider of Englishtown.

JOHN P. JOHNSON

John P. Johnson, 81, formerly of Buena Vista Avenue, died June 14 at Liberty Loomis Hospital, Liberty, N. Y., after a long illness.

Mr. Johnson resided here for 42 years, before moving to New York four years ago. He was a former member of the American Legion Post 199 and the VFW Mawhinney Post 1595.

GUSTAV SUSSLIN

Gustav A. Susslin, 69, of 326 Diamond Bridge Avenue, died June 14 at the Paterson General Hospital after a long illness.

Mr. Susslin resided in the borough for the past 37 years and was a member of St. Anthony's R. C. Church and its Holy Name Society. He also belonged to the Hawthorne Elks, the Dodge Service Club and the Passaic County Golf Club.

For more than 20 years, Mr. Susslin was parts manager for Kevil Dodge, Paterson.

Surviving are his wife, the former Mary Dotter and several nieces and nephews.

CHURCH NEWS

FIRST REFORMED

Sunday will be Promotion Day in the church sanctuary at 9:30 a.m.

Morning Worship will be held at 11 a.m. with the Rev. Navin B. Webster, preaching.

The Group for Prayer and Study meets Thursday, June 25 at 1 p.m.

ST. CLEMENT'S EPISCOPAL

Beginning June 21, there will be two services at 8 a.m. and 10 a. m. during the summer. The 8 a.m. service will be Holy Communion and the 10 a.m. service will alternate between Holy Communion and Morning Prayer.

HAWTHORNE METHODIST

Morning worship will be held at 10 a.m. on June 21. The Rev. William J. Patrick, Chaplain of the Valley Hospital, will be the guest minister on Sunday, June 28, at 10 a.m.

The Couples Club of the Hawthorne Methodist Church will hold an Attic and Garage Sale in the recreation room of the church on Friday, June 26 from 1 to 8 p.m. and Saturday, June 27 from 9 a.m. to 6 p.m.

REA AVENUE REFORMED

Rev. Theodore Zandstra will be the guest minister for the 11 a.m. and 7:30 p.m. services on June 21.

Rea Ave. Bible School Set For August 3 - 14

The Rea Avenue Reformed Church will hold its Vacation Bible School from August 3 to August 14. All children 4 years of age through 12 are invited to attend Classes will begin each morning at 9:15 to 11:30, Monday through Friday.

Mrs. Gilbert Kingsley will direct the school with Mr. John Goemaat. Heading the various departments will be Mrs. David Roughgarden, Mrs. David Hulmes, Mrs. John Englishman, Mrs. Fred Rhodes, Mrs. Roger Zuidema and Mrs. Charles Arnold. Mrs Ernest Stuber will be music director.

St. Clement's Family Picnic Held In Riverside

St. Clement's Episcopal Church held its family picnic on Saturday at Valley Spring Lake, Riverdale, N. J. Bob De Myer was chairman aided by Don Lopez, Ken Aimone, Earl Josten and Bob Colyer.

Winners of the various games were: Balloon-breaking, Christine Berezni, Debbie De Boer, Bruce Josten and Mr. Jim U. Smith; Peanut Race, Christine Berezni, Barry Josten, Doug Bogert and Mr. Jim U. Smith.

Sack Race, Susan Mills, Joe Simone, Sandra Cerce, Marie Simone, Steve Nuiver, Ellen Baars and Mrs. Millie Ash.

Three-legged Race, Jay Seiders, Sandra Cerce, Donna De Boer, Debbie De Boer, Doug Bogert, Steve Nuiver.

Egg-throwing, Billy Bristow, Barry Josten, Bob Bristow, Bruce Josten, Mr. Ed. Faust and Mr. Ken Aimone.

Pie-Eating Contest, Eddie Ash, John Smith, Robert Faust, Kitty Perotta and Steve Nuiver; Watermelon-Eating, Susan Mills, Denise De Boer, Bruce Josten and Barry Bogert; Rolling-Pin Throwing, Mrs. Sharon Bonser Ruhren and Mr. Ed Bogert; Horseshoe Tournament, Mr. Bob Colyer and Mr. Earl Josten.

Rev. N. Webester At Conference

Rev. Nevin B. Webster, pastor of the First Reformed Church, and Mr. Harvey H. Morton of Hawthorne were among 285 delegates at the 164th General Synod of the Reformed Church in America at Holland, Michigan.

Rev. Paul Spiecker Marks 31st Year

The Rev. Paul Spiecker, pastor of the Hawthorne Methodist Church, was honored at the Annual Conference of Northern Jersey United Methodism at Drew University, Madison.

The Rev. Spiecker is the holder of the record for length of service in one pastorate at this time. He has been pastor in Hawthorne for 31 years.

Franklin Bank Declares Dividend

Werner E. Klemmer, president of Franklin Bank, Paterson, announced that the board of directors of that bank declared a 5% stock dividend for stockholders on record as of May 29, payable June 30, in addition to the regular cash dividend of 30c per share payable quarterly.

WERNER KLEMMER

This will increase the number of shares outstanding to 94,500 and be the equal of one new share for each 20 now held by Franklin Bank stockholders.

This extra dividend is the result of continued good earnings at The Franklin Bank.

Klemmer also announced that the new Franklin Bank office on Riverview Drive, Totowa is scheduled for a July opening. Construction for the new Hawthorne office at 1111 Goffle Road will begin shortly.

Hospital Ball Raises $18,000

(Continued from Page 1)

Chairman, and Mrs. Antonio Armonante of Ridgewood, Reservations Chairman.

A cocktail hour with hot and cold hors d'oeuvres, was followed by a prime rib dinner served in the ballroom where pink and red also dominated in table covers and centerpieces of pink and red carnations. An arbor of carnations flanked by Topiary Treed decked with more of the pink and red carnations stood at the entrance and completed the "carnations everywhere" theme.

Dancing was to the music of the Bobby Domenick Orchestra and lasted until 1 a.m. Prizes awarded during the evening included a one-week vacation for two, at the Royal Palm Hotel in Miami Beach, and a weekend for two at the Biscayne Hotel in Wildwood Crest, N. J. Each lady was also presented with a favor of a pressed powder compact and two matching lipsticks by Estee Lauder and a bottle of Desert Flower Lotion by Shulton. The centerpiece went home with the guest at whose place was a golden star.

The guests who numbered over 250, included the Auxiliary's first and second presidents: Mrs. Joseph C. Bamford of Wayne who served from 1926 and to 1928 and Mrs. William I. Withers of Glen Rock, who was president in 1929. Other members included members of the board of trustees, of the hospital's medical staff, and administrative staff, Auxiliary members and many other "friends of the hospital."

Other committee chairmen serving with Mrs. DeRitter, included: Mrs. Rogert C. Lauuwe, Wayne, Ball Co-Chairman; Mrs. Jack Nathanson, Paramus, Printing; Mrs. Anthony Mattorana, Clifton, Table Favors; Mrs. John Castronuova, Glen Rock, Typing; Mrs. James A. Rogers, Paterson, Hostesses; Mrs. Edwin J. Allen, Donor Parties, Mrs. Joseph Laurie, Decorations and Mrs. Sotiris A. Athans, Publicity, all of Wayne.

FUNERALS ARE FOR THE LIVING

The thousand-and-one details that make up the last rites for your loved one are the concern of the living. When you call on us in an emergency, you are assured that these myriad details will be handled in the spirit of Beauty and Service.

Browning-Forshay Funeral Home
R. Browning Director
G. Forshay Director
587 Lafayette Ave., Hawthorne
Phone 427-0000

GO GAS HEAT

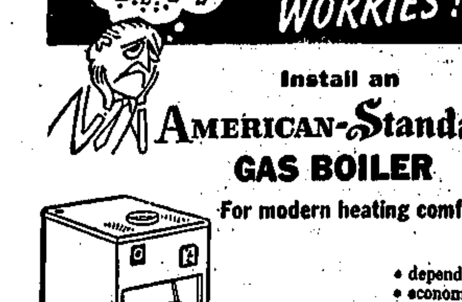

Install an AMERICAN-Standard GAS BOILER
For modern heating comfort

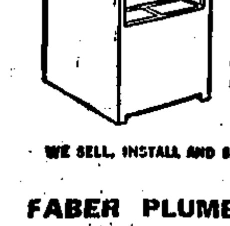

- dependable
- economical
- clean
- quiet

Get a free estimate of heating costs in your home, no obligation

WE SELL, INSTALL AND SERVICE

FABER PLUMBING & HEATING CO
Heating Systems Installed
Tel. HA. 7-1618
237 Diamond Bridge Ave. Hawthorne

NEW GENERAL ELECTRIC
DELUXE NO-FROST
16.6 cu. ft. REFRIGERATOR-FREEZER —has separate temperature controls for each section—and you can add an Automatic Ice Maker now or later! (optional at extra cost)

Model TBF17KL

Easy to add- NOW or LATER! optional AUTOMATIC ICE MAKER available at extra cost. Stores up to 12.9 lbs.— about 340 cubes in removable bin!

√ GIANT ZERO DEGREE FREEZER holds up to 154 lbs.!
√ TWIN VEGETABLE BINS!
√ FOUR CABINET SHELVES!
√ DOOR SHELVES in both Refrigerator and Freezer!

$329.95*

EASY TERMS with approved credit!
FACTORY SERVICE available. RADIO-DISPATCHED TRUCKS. FACTORY TRAINED EXPERTS. GENUINE GE PARTS for on-the-spot service.
*Minimum Retail Price—in color, $5 add'l.

LIJOI'S APPLIANCE CENTER
1012 McBRIDE AVE. WEST PATERSON
256-1990 — OPEN DAILY 9 TO 9 - SAT. 9 TO 6

15" diagonal picture—125 sq. in. picture
*Minimum Retail Price

$79.95* only for this General Electric TV ...World Leader in Portable TV!

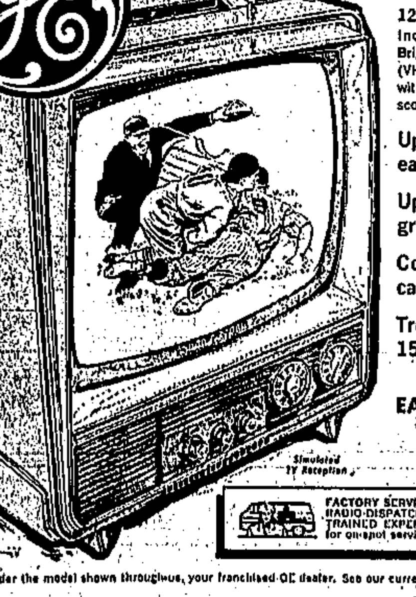

12" Diagonal! 74 Square Inches of Sharp, Crisp, Bright Picture! All-channel (VHF-UHF) reception... with built-in monopole telescoping antenna for VHF!

Up-front controls — easy-to-see and use!

Up-front sound for greater fidelity!

Convenient Easy-carry Handle!

Truly Portable—just 15 lbs. Light!

EASY TERMS with approved credit.

*Minimum Retail Price

FACTORY SERVICE available. RADIO-DISPATCHED TRUCKS. FACTORY TRAINED EXPERTS. GENUINE GE PARTS for on-spot service.

You may order the model shown throughout, your franchised GE dealer. See our current display, prices and terms.

LIJOI'S APPLIANCE CENTER
1012 McBRIDE AVE. WEST PATERSON
256-1990 — OPEN DAILY 9 TO 9 - SAT. 9 TO 6

1970 GRADUATES — HAWTHORNE HIGH SCHOOL

Salvina Agnello
Albert Agnes
Linda Jean Alexander
Michael John Ambrone
John Nicholas Andretta, Jr.
Joseph Frank Argentieri
Nancy Lynn Armitage
Janice Lynn Aupperlee
Denise Christine Baker
Jacqueline Mary Bakker
Charles Albert Barbieri
Barbara Frances Bauhlis
Louise Gina Benevento
Douglas Jeffrey Berkeley
Roy Charles Biagi
Judy Lynn Birch
John Joseph Bodnar
Mary Louise Bohny
Paul Edward Bonser
David John Botbyl
Lois Lynn Botlick
Thomas Joseph Boyle
Richard William Brown
Kathryn Ellen Bulchis
Elizabeth Christine Bunch
Richard David Bush
Denise Christine Carre
Joseph Anthony Chapin
Mary Jane Clewell
Joseph Saint Coladarci, Jr.
Charles Concodora
Michael Norman Cooper
John Craig
Leonard J. Craven
Terence James Crotty
Eugene Arthur DeAugustines
Joan Elizabeth DeBlock
Richard Ayren DeLaat
Joseph Michael Dello Buono
Gerald Nicholas De Lorenzo
Michael Robert Deming
Benjamin James Denise
Patricia Gail DePalma
Cynthia Alice DeWitte
Doris Anne DeYoung
Patricia Ann Dillon
Debra Ann Di Maggio
James Archer Dimick
Janet Helen Dodge
Sharon Rida Doorley
Marc Harold Doran
Sharon Claire Dotter
Marilyn Dowling
Linda Mae Duddleston
Kathryn Elizabeth Duffy
Norman Alan Dykstra
Samuel Dykstra
Nancy Joan Eggleston
Robert Ella
Debra Lee Fafara
Richard Fantuzzi
Donald Vincent Feliciano
Jo-Ann Fennell
Edward Patrick Fiore
Karon Fontanazza
James Ralph Ford
Jean Elizabeth Fostek
Patricia Agnes Fowler
Lynn Susan Gamberton
Patricia Ann Garner
Robert John Giaquinto
Peter Emanuel Giella
Gloria Jean Gilsinan
John Chris Gleason
Monica Glodzik
John Gosadone
Robert Bruce Goldberg
Paul Keven Goldie
Joann Good
Amy Frances Gregoras
Mark Louis Gruenberg
Gail Ann Gunter
Robert Christian Hall
Paul Arnold Hardtmann
Martha Fox Harry
Danielle Mary Haskoor
Kathleen Frances Hayes
Robert Paul Hebel
David Albert Hennnerlin
Joanne Hinchman
Dennis Paul Hockenberry
Richard Blair Hockenberry
Roy Hamilton Hook
Brian Michael Hughes
Patricia Ann Hurley
Henry Edward Hurtz
Bonnie Jean Husbler
James Allen Iandoli
Kenneth Joseph Iandoli
Grace Mary Janaro
Harold Peter Jongsma
George Alfred Joynson
Brenda Lee Judge
Laura Anne Kantakis
Kenneth George Kessery
David Gustave Kleppe
Jo Ann Margaret Kolenut
James Fred Kraemer
Lois Lucille Krautheim
Alane Frances LaBarre
Douglas John Laggner
Lois Eileen Larre
Theresa Law
Edward Allan Lawpaugh
Betty Ann Leslie
Guillaume Louis Lohéac
Donna Mae Luckman
Deborah Maggion
Bruce Marshall
Robert Allen Martino
Charles Randy Mason
Kathleen Ann McCrum
Allyn Claire McLaughlin
James Patrick McNamara
Eileen McQueen
Charles N. Meleon
Paul Rocco Merlino
John Henry Meyer
Lynn Adele Molinaro
Marilyn Mondelli
Mary Elizabeth Monsaert
Patricia Anne Mooney
Stephen Louis Moore
Edward H. Morgan
Beth Ann Morin
Craig H. Morton
Barry Carleton Murley
Kathleen Murphy
Walter Nabadil
Janis Ann Nicolas
Linda Mae Noble
Lawrence Francis Noorman
Jeanne Oakes
Everett David Okma
Linda Anne Oppelaar
John Edward Ormsby
Craig Michael Osetek
Candy Otto
Ronald Kenneth Otte
Peter Michael Palko, Jr.
Samuel John Pantano
Richard Albert Patmos
Michael William Paventa
Sharon Marie Peer
Darlene Joy Pela
John Martin Pela
Patricia Ann Perry
James Frank Petrucci
John William Phelps
Phyllis Ann Phillips
John Michael Piepoli
Thomas Anthony Pisciottano
Donna Marie Polombo
Phyllis Ann Pompeo
Walter John Poremba, Jr.
Barbara Ann Potishnak
Penny Sue Preslan
Jo-Ann Quatantono
Helen Ras
Louis Recchirne
Susan Diane Reeves
Ralph Angelo Rinaldi, Jr.
Jane Morrison Rodgers
Paul Wood Romney
David Scott Ross
Carol Ann Roth
Jean Ellen Roughgarden
Ruth Ann Sadoskas
Linda Ann Samsnek
John Thomas Saracinello
Raymond Fred Schanible
Charles James Scheck
Curtis Theodore Schoen
John Robert Schuring, Jr.
Joyce Ann Schwarzenbach
Raymond John Scott
Alan Scripture
Robert Gustave Seela
Maria Linda Seidel
Gail Ann Senno
Carole Ann Shafer
Linda Lee Shafer
Elizabeth Ann Shultis
Thomas Barry Simpson
Betty Ann Smith
George Arndt Spaulding
Carmine Alphonso Speranza
Kathleen Virginia Standard
David Robert Statham
Margaret Steele
Alexander Kroumav Stoichkov
Marilyn Jean Stout
Glenn Ernest Strauss
William Wayne Symington
Diane Terpstra
Carolyn Lee Toebes
Patrick N. Trotta
Carola Anne Tutino
Stephen Richard Tyson
Cynthia Ruth Valandingham
JoAnn Vander Brink
Peter David Vander Pyl
James Carlton VanderWall
Howard Van Dyk
James Henry Van Orden
David Joseph Van Saun
Carole Jean Van Slooten
Kathleen Margaret Van Winkle
Kathleen Van Wyckhouse
Dolores Van Wyngaarden
James Paul Verbeke
Anthony Vincent Vita
Arthur Nicholas Vitagliano
Jacqueline Walsh
Patricia Jean Wenink
Joyce Westbury
Jill Eilene Williams
Terry Ann Williams
Mariann Judith Winkler
Craig Douglas Winters
George William Yost

In Memoriam
Mary-Jo Ann DeFranco.

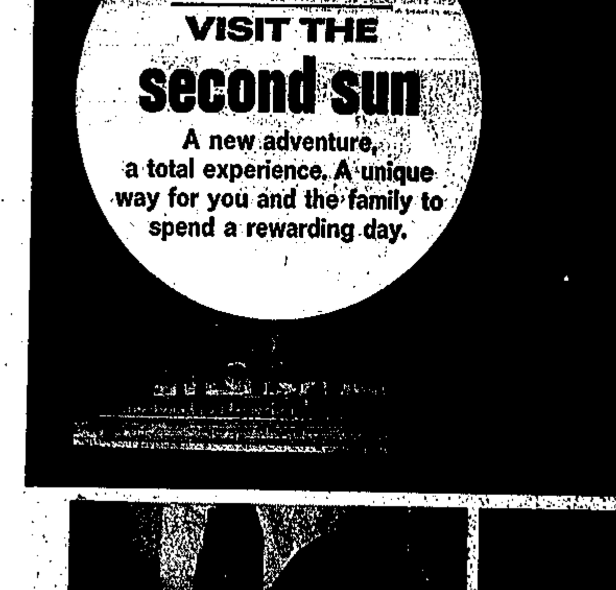

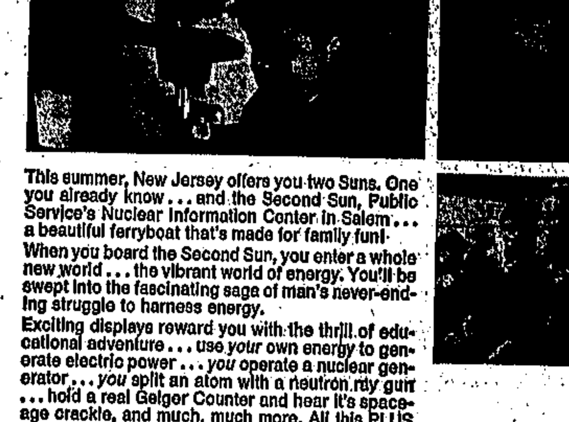

This summer, New Jersey offers you two Suns. One you already know... and the Second Sun, Public Service's Nuclear Information Center in Salem... a beautiful ferryboat that's made for family fun!

When you board the Second Sun, you enter a whole new world... the vibrant world of energy. You'll be swept into the fascinating saga of man's never-ending struggle to harness energy.

Exciting displays reward you with the thrill of educational adventure... use your own energy to generate electric power... you operate a nuclear generator... you split an atom with a neutron ray gun ... hold a real Geiger Counter and hear it's space-age crackle, and much, much more. All this PLUS a spellbinding theater presentation. The Second Sun... an experience you'll never forget.

Make a great day of it in Salem, New Jersey. And remember, it's FREE!

Open now!
Wednesday thru Friday—9 AM to 4 PM—Saturday 10 AM to 6 PM—Sunday 12 PM to 6 PM—Closed Mon. & Tues.

Easy to reach!
Follow the Turnpike to Exit 1 (Salem, New Jersey) follow the Black and Orange Pointers on route 49 through Salem. The Pointers will lead you onto Hancock Bridge Road and the Second Sun, Public Service Electric and Gas Company Nuclear Information Center.

Public Service Electric and Gas Company

SHOPPING - GUIDE - SERVICES
PLEASE PATRONIZE YOUR LOCAL AREA MERCHANTS

ALTERATIONS
Jo Anne Alterations
OPEN DAILY 10 to 5:30 P.M.
Expert Fitting, Restyling and Alterations on Women's Wear
Prompt Service
Evenings By Appointment
70 LINCOLN AVENUE
423-0317

AUTO DEALER
CENTRAL VOLKSWAGEN
Sales - Service - Parts
BODY SHOP
100% Guaranteed Used Cars
Maple Ave. & Route 208 Fair Lawn 791-6900
(Opp. Nabisco)

AUTO DEALER
HAWTHORNE AUTO SALES CO.
CHEVROLET
"Where Service Builds Sales"
SALES-SERVICE-PARTS
Repairing
Bear Front End Service
Paint Shop
185 LAFAYETTE AVE.
phone 427-1560

AUTOMOTIVE
Williams Auto Supply, Inc.
REBUILDERS OF STARTERS - GENERATORS AND ALTERNATORS
We have parts for them! Also Delco Batteries, Ignition Parts, Delco and Autolite Water Pumps, Fuel Pumps, Brake Shoes.
652-3407
575 GOFFLE ROAD WYCKOFF, N. J.
Try Us—We'll give you a Square Deal.

BARBER SHOP
DIAMOND BRIDGE BARBER SHOP
Men's Hair Styling
5 EXPERT BARBERS
Ladies' & Children's Specialists
Air Conditioned
204 DIAMOND BRIDGE AVE.
427-8324

CARPENTRY
CARPENTRY
Most Reasonable Prices In Hawthorne.
ROOFING, GUTTERS, TILE CEILINGS, PANELING.
References Given Upon Request.
Lewis W. Stallman
91 9th AVENUE
427-0308

TELEVISION NEED REPAIR?
CALL 345-0267
FOR COURTEOUS EFFICIENT AND PROMPT SERVICE
Appliance TV Service
Haledon, N. J.

BEAUTICIAN
MAGIC MIRROR BEAUTY SALON
427-0344
195 Diamond Bridge Ave.
Closed Mondays

BEDDING
GREIG BROS. & SONS
FLOOR COVERINGS
CARPETS - LINOLEUM
Bedding Dept.
SIMMONS - SLEEPMASTER
SCHIFMAN - SPRING-AIR
SERTA
For Home Service Call
684-0123-4
185 Union Blvd. Totowa Boro
Use Our Easy Credit Plan

TAILORS
Al and Marianna Custom TAILORING
FRENCH DRY CLEANING
Expert ALTERATIONS
423-1475
468 Lafayette Ave. Hawthorne

CLEANERS
TWILL CLEANERS
- CUSTOM SHIRT LAUNDRY
- SAME DAY SERVICE
- FREE MOTHPROOFING
- ZIPPERS REPAIRED
- DRAPES-CURTAINS
427-4934
Delivery Service
419 Lafayette Ave.

DECORATING
A. BORDONARO
- DECORATORS
- UPHOLSTERY
- DRAPES
- SLIPCOVERS
- FURNITURE
Custom Design Specialists
684 LAFAYETTE AVENUE HAWTHORNE
427-9323

DISPOSAL SERVICE
C. CHIULLO Disposal Service
Full-Bonded Insurance
Call 271-1579
188 No. 1st St. Paterson

Schaper Disposal Works
- Midland Avenue
- Midland Park
For Further Details Call GI 4-4035
Disposal Contractors — Industries a Specialty
Will remove old furniture • Building materials, leaves • hedge clippings, etc., for a very reasonable charge. All modern equipment.

FIRE PREVENTION
Fire Prevention Supplies
CO-2 and other Extinguishers Refilled
KAMP FIRE EQUIPMENT & SERVICE Co.
432 Main St., Paterson
LAmbert 5-0147

HARDWARE
HERB'S HARDWARE
427-3276
GLASS & SCREENING REPLACED
ALUMINUM & WOOD SASH
GRINDING SERVICE
KNIVES & SCISSORS SHARPENED
208 DIAMOND BRIDGE AVE. HAWTHORNE

LAUNDRY
HAWTHORNE LAUNDER-QUICK
472 LAFAYETTE AVE.
Automatic Laundry
For Pick-Up & Delivery
427-6735
Tues., Thurs., Sat., 8-6 p.m. Mon. and Fri., 8-7 p.m.
Closed Wednesdays

LAUNDRY
10% OFF
FOR CASH AND CARRY
HAWTHORNE LAUNDRY, INC.
1010 GOFFLE ROAD
Laundry - Dry Cleaning
For Pickup
CALL 427-0000

MOVING-STORAGE
LOCAL AND LONG DISTANCE
MOVING
Walter W. Hoffman INC.
Agent for Allied Van Lines, Inc.
Storage Warehouses
Packing - Crating (Overseas Also)
445-2360
23 Chestnut St. Ridgewood
76 Lake Ave. Midland Park

OIL BURNERS
Heat your home THE ESSO WAY!
Esso
- BURNER
- HEATING OIL
- SERVICE
call
427-1616-7
SUNWAY OIL CO.
140 VAN WINKLE AVENUE HAWTHORNE, N. J.

OIL BURNERS
Shotmeyer Bros. Petroleum Corp.
24 Hour Fuel and Burner Service
Boilers and Burners Installed
427-1000
835-1000
782-1000

DRIVE CAREFULLY
THE LIFE YOU SAVE
MAY BE YOUR OWN

HOUSEHOLD PRODUCTS
YOUR AMWAY PRODUCTS DISTRIBUTOR IN HAWTHORNE
Mrs. Louise Stallman
427-0308

Fuller Brush
Complete Home Care Products
Call 427-3495
FAST, COURTEOUS SERVICE FOR A REPRESENTATIVE TO ASSIST YOU.

Photographer
Photography For Portraits, Commercial Work, Publicity.
Daniel J. Oliver
427 - 7848

PLUMBING & HEATING
Faber Plumbing and Heating Co.
OIL BURNERS
Heating Systems Installed
237 Diamond Bridge Ave.
Tel. 427-1618 Hawthorne

PRINTING
FOR ALL YOUR PRINTING NEEDS
Call 427-3330
The Hawthorne Press
465 Lafayette Avenue
Hawthorne, N. J.

REAL ESTATE-INS.
LOW COST
AUTO and HOMEOWNER'S INSURANCE
FOR QUALITY
Call
Raymond Rhodes Agency Inc.
Hawthorne, N. J.
427-3000

REAL ESTATE-INS.
For Buying or Selling
REAL ESTATE
For Every
INSURANCE
Need, Call
GEO. G. WILLIAMS AGENCY
REALTORS — INSURORS
Associates:
Richard Donnelly Geo. H. Williams
John C. McQueen Doris Williams
222 Lafayette Ave. HA. 7-1116
Member
HAWTHORNE LISTING EXCHANGE

RESTAURANT
Specializing In Steak Platters
PACKAGED GOODS
GLEN ROCK INN
Air Conditioned
222 Rock Road Glen Rock
445-8381

RESTAURANT
KARL'S RESTAURANT
COCKTAIL BAR
FAMILY DINNERS
BUSINESS MEN'S LUNCHEON
SIZZLING STEAK
A SPECIALTY
FOR RESERVATIONS CALL
427-9859
4 Garfield Ave. Hawthorne
Closed Sunday

SMOKE SHOP
"EVERYTHING"
FOR THE SMOKER CAN BE FOUND AT
Lankering Cigar Company, Inc.
191 MARKET STREET
Opposite Clark Street
742-3342
Over 72 Years in Paterson

TWIRLING LESSONS
LET'S TWIRL
PARDEY'S School of Baton Twirling Champions
NATIONALLY AND INTERNATIONALLY FAMOUS
Champion Teachers
427-7080

USED CARS
ROSS MOTORS
Selected Used Cars
516-522 UNION BOULEVARD TOTOWA BORO, N. J.
AR. 4-4600
"An Easy Place To Buy A Car"
Bank Rates
Open 9 a.m. to 9 p.m.

WINDOWS-DOORS
WE MANUFACTURE OUR OWN
WINDOW SHADES
Made-To-Order While You Wait
- HOLLANDS -
Storm Windows & Doors
Canvas & Aluminum Awnings
Call 742-8150
64 W. BROADWAY, PATERSON
(Cor. River St.)
QUACKENBUSH BROS., INC.
Serving Passaic & Bergen Counties Since 1919

WINES-LIQUORS
"EDDIE KROLL'S LIQUORS"
LIQUORS - WINES
BEER SODAS
Free Delivery
427-4827
110 Lafayette Ave. Hawthorne

Largest Selection of Fine Wines & Liquors
DIAMOND LIQUORS
Free Delivery
427-5400
403 Diamond Bridge Ave. Hawthorne, N. J.

Say You Saw It Advertised In THE HAWTHORNE PRESS

COLLEGE CAMPUS

Miss Kathryn J. Chrisbacher, daughter of Mrs. Clara Chrisbacher of 27 Prospect St., Hawthorne, made the Dean's List at the Columbia College of the George Washington University, Washington, D. C. Kathy is majoring in International Communications.

Nella M. Hartog of 110 Forrest Avenue, was awarded a two-year Associate in Arts degree at the Edward Williams College of Fairleigh Dickinson.

David W. Tonis of 319 Van Winkle Avenue, received a bachelor degree with honor at the 95th Commencement at Stevens Institute of Technology, Hoboken, New Jersey.

Alan Neuman has received a bachelor of music degree from the Manhattan School of Music in New York City where he majored in piano under the guidance of Ernest Ulmer.

Mr. Neuman is planning to return to Manhattan School of Music as a candidate for master of music.

He is the son of Mr. and Mrs. Albert Neuman, 174 Watchung Drive, Hawthorne.

William T. Lockwood, of 307 Van Winkle Avenue and Barry T. Moskowitz of 74 Beverly Road, both sophomores at Rutgers University, were named to the Fall Term Dean's List.

Donald T. Allegra, son of Mr. and Mrs. Joseph J. Allegra, of 15 New York Avenue, Hawthorne, graduated magna cum laude from Holy Cross College, Worcester, Mass. on June 16.

Allegra, a graduate of Bergen Catholic High School, received a B.A. in Biology and will attend Harvard Medical School next year.

The graduate participated in varsity crew for four years and took the Dean's List for four years. He was chairman of the Hospital Committee and belonged to Alpha Epsilon Delta, a pre-med honor society.

John Husselman, son of Mr. and Mrs. John Husselman of 151 Parker Avenue, Hawthorne, N. J., has accepted an appointment as an Engineer with the United States Army Materiel Command in Texarkana, Texas and will be attending Texas A.& M. University to obtain his Master of Science Degree in Industrial Engineering. John, who will be leaving for Texas shortly, graduated from Newark College of Engineering. He is a member of Tau Beta Pi and received his Bachelor of Science Degree in Industrial Management Engineering and is a 1966 graduate of Eastern Christian High School.

Thomas O'Neill of 760 Goffle Road is an intern in the Community Service program, sponsored by the New Jersey Department of Community Affairs.

O'Neill will serve with the Newark-Essex Jr. Law Reform Unit in the 11-week intern program which employs graduate and undergraduate students for summer jobs in state and local government in an effort, to attract them to public service careers.

A total of 120 college and graduate students were selected from 1,300 applicants.

Interns will work a regular 40-hour five day week, earning salaries based on the Civil Service pay scale for student assistants.

Thomas William Darrow of North Haledon, was awarded the T. Edgar Shields Glee Club Cup to the most outstanding student in the Glee Club during the presentation of special students prizes and awards at Lehigh University, Bethlehem, Pennsylvania.

Chris Mastalia, 2 Midland Avenue, and Agostino Prestino, 148 Lincoln Avenue, took the oath of citizenship at naturalization ceremonies recently.

AT BROWN'S IN PATERSON

This New 1970 General Electric 2-Speed, 3-Cycle Washer has an AUTOMATIC ENZYME SOAK CYCLE!

SEPARATE CYCLE fills, activates, soaks automatically, extra enzyme action.

PERMANENT PRESS CYCLE gently tumbles washing right to minimize wrinkles.

MULTIPLE SELECTIONS for wash/spin speeds; washing temperatures, select correct wash "mix" for any type fabric.

Four water level selections for 2-to-18-gal. wash up to big 16-lb. family load. Filter-Flo system removes lint from clothes, Bleach dispenser assures proper dilution.

*Minimum Retail Price

You may order the model shown through us, your franchised GE dealer. See our current display, prices and terms.

$229.95* EASY TERMS with approved credit

BROWN'S APPLIANCES
276 MAIN ST. PATERSON

Low Priced! General Electric Range with SELF-CLEANING OVEN

NOW ONLY $228*

More people buy General Electric Appliances than any other make!

Electrically cleans the entire oven...oven shelves... inner door...and surface unit reflector pans!

No more oven cleaning by hand. No tough, red hands... broken fingernails! This GE does it all automatically, electrically — oven, shelves, inner door and surface unit reflector pans. 5 lifts, spatters, crusted-on drippings — even soaks your dishes never reach before — all disappear forever! It's as simple as finishing the dinner — and setting the "Clean" control and lifting. That alone is worth the price but there are many other great features: accurate push-button controls with 5 exact, measured heats on each unit; easy-to-clean high-speed Calrod® units; no-dip cooktop; an unusually roomy lighted oven and GE's famous, fast-heating radiant broiler.

Model JS28

NOW AVAILABLE AT

BROWN'S APPLIANCES
276 MAIN ST. PATERSON

• OPEN DAILY 9 to 9
• FREE PARKING NEXT TO STORE

Police Chief Gives Hints for Safe Summer

With the opening of Memorial Pool on Saturday, June 27, Police Chief Walter J. Vandenberg reminds parents to caution their children concerning walking or riding bikes to and from the pool.

Youngsters are asked to report immediately to the police department any suspicious persons or cars in the pool area. Young people should ring a door bell at a nearby home and ask the person answering to call the police department at 427-1800.

The police chief states that every effort should be made to get the license plate number of a suspicious car.

Another important rule parents should give their children is to obey the safety rules from strangers.

Young people should not take jewelry and valuables to the pool. "This is very necessary because of money," the police chief says, "and thank your lifeguard, lifesaver, Parent immediately any stolen property to the life guard or special police officers at the pool."

Chief Vandenberg reminds parents to have their daughters are properly clothed, while walking to and from the pool.

Youngsters who ride bikes are reminded to heed proper traffic rules and to avoid carrying other riders and large packages.

Bikes should be locked at the bike rack. If the rack is filled, bikes should be locked several feet. All bikes that are stolen in the pool area are attended according to the police chief.

Parents are reminded that the pool will be closed during electrical storms and that the pool is open from 9:30 a.m. to 8:30 p.m.

A ticket committee will be set up the very next [illegible]

United Fund Has Endowment Fund

Donald H. Scott, president of the Passaic Valley United Fund Board of Trustees' Scholarship, $4,000; Lois Lerro, Roanoke College, $2,400; Cecile Morton, Bucknell College, $1,200; Paul Merkins, Fairleigh Dickinson University, $400; Joanne Oakes, Berry College, $2,400; Michael Paventa, Seton Hall University, $2,000; Thomas Simpson, Northeastern University, $3,200, and William Symington University of Florida, $3,600; University of Virginia, $2,400; New College, Florida, $1,400; Duke University, $1,200.

Richard Brown, Roy Hook, Joanne Oakes, Michael Paventa, James Vanderwall and Patricia Wentink have received state scholarships of $2,000 each.

Summer Rec. Begins June 23

The Hawthorne Summer Recreation program will begin Tuesday, June 23 and continue for nine weeks.

Six play centers at Bamford Avenue, Diamond Bridge Avenue and, Washington, Lincoln, Roosevelt and Jefferson Schools will be in operation daily from 8:30 a.m. to 1:30 p.m.

There will be a male and a female director in attendance at each center to supervise recreational activities.

Included in the activities are daily tournaments in softball, horseshoes, pingpong, badminton, checkers and chess; weekly hobby crafts, special shows, Wednesday night dances and movies at Lincoln, the tennis clinic, bowling and arts and crafts.

H. S. Students Receive Several Scholarships

Scholarships, other than local ones that have been awarded to Hawthorne High seniors are as follows:

Joseph Colaneri, University of Dayton, $12,000; Patricia Duffy, National Merit scholarship, $6,000; Rider College [illegible]

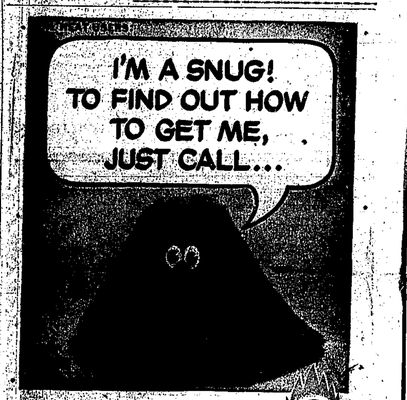

Suburban Fuel Co., Inc.
444-6500
750 ROUTE 17
Paramus, New Jersey

Gulf SOLAR HEAT heating oil

FILL YOUR FREEZER NOW at ED WHITE'S

Rotisserie spring LEG of LAMB	our best beef CHUCK BEEF PATTIES	fresh lean SPARE RIBS	Hygrades famous BALL-PARK FRANKS
lb. 79¢	lb. 69¢	lb. 69¢	lb. 79¢
Jane Parker Pecan Hills Link SAUSAGES	lb. 99¢	Plymouth Rock SMOKED BUTTS	lb. 89¢
mild cure sliced lean SMOKED HAM	lb. 59¢	easy cut brisket CORNED BEEF	lb. 79¢
delicious CROSS-RIBBED ROAST	lb. 98¢	cubed VEAL PATTIES	lb. 98¢
Hartford's Delightful SLICED BACON	lb. 69¢	all sizes 4-10 lb. TURKEY BREASTS	lb. 89¢

PARTY TIME SPECIAL . . . HAVE YOUR HAM OR ROAST SLICED HERE FREE OF CHARGE

PATERSON'S OLD FASHIONED BUTCHER SHOP
327-329 EAST RAILWAY AVE.
Farmer's Market
Opposite Lakeview Station
AR. 4-8456-7
Open Wed. 9-5 P.M.
Thurs. & Fri. 8 A.M. - 9 P.M.
SAT. TIL SOLD OUT!

DIRECTIONS TO ED WHITE: Take McLean Boulevard South to Crooks Avenue. Right on Crooks Avenue to Lakeview Railroad Station. Right ½ block on East Railway Avenue to Ed White.

GABBY'S CABIN

LUNCHEONS — DINNERS — A LA CARTE
Cocktails Served Daily
SIX COURSE DINNERS FROM $2.95
STEAKS — CHOPS — ITALIAN CUISINE
Complete Line of Seafood
Lobsters, Alaskan Crab, Scallops, Butterfly Shrimp, Frog's Legs
Imported Trout, Swordfish, Salmon, Soft Shell Crabs.
Open 12 to 12—Friday and Saturday, 12 Noon 'Til 2 A.M.

COCKTAILS FREE PARKING
168 Belmont Avenue Haledon, N. J.
525-9885

LEGAL NOTICE

PASSAIC COUNTY SURROGATE'S COURT

In the matter of the estate of GEORGE HOWICK, Deceased.
Pursuant to the order of JAMES H. WARD, Surrogate of the County of Passaic, made on the 11th day of June, 1970, on the application of the undersigned, Administratrix with the will annexed notice is hereby given to the creditors of the said deceased to present to the said Administratrix, at the office of Lena Iattle, 1 Paterson St., Paterson, N. J., their claims in writing and under oath, specifying the amount claimed and the particulars of the claim, within six months from June 11, 1970.

LENA IATTLE
Administratrix

Claims to be mailed to Frances B. Sargent, Esqs. 1 Paterson St. Paterson, N. J. Attorneys

June 18, 25, 1970
Hawthorne Press. Fees $16.00

Passaic County's Leading Weekly *For and About Our Own Town*

The Hawthorne Press

Vol. XLV. No. 26. THURSDAY, JUNE 25, 1970 HAWTHORNE, N. J. PRICE FIVE CENTS

Commissioners Deny Request For Boro Boarding School

Hawthorne's Board of Commissioners has refused a proposal to build a boarding school for special education students on Goffle Hill Road on the old Ross estate

Mrs. Ruth Wallace, a Saddle River realtor made the request in a letter in which she stated that Dr. Aurelio Buonanno, a Columbia University doctor, of psychiatry, has plans to build a school for students of Junior-senior high school age that require special education and counseling.

Mayor Louis Bay II, in denying the request, said, "I fail to see where a school for persons who need physical attention would be any asset to the area Right there alongside Jefferson School and although I have a heartfelt sympathy for these students, I fail to see the advantage of the school in that location."

According to Mrs. Wallace's letter, Dr. Harold Ross had expressed the hope that his estate would one day become a Memorial Hospital for Cancer research.

Mrs. Wallace suggested that the proposed boarding school "would be compatible with the fine homes in the area in that it would be possible to retain the natural beauty of this magnificent property, preserve the historic old home and at the same time, establish a worthwhile memorial to the Halsey-Ross family."

The realtor added that the school, which would house a maximum of 30 students, might be a satisfactory substitute for the Memorial Hospital.

Martin Donohue Retires From N. J. State Police

FORT DIX, N.J.—Martin Eugene Donohue, who is currently on two weeks of Army Reserve duty with New Jersey's 78th Division (Training), will retire July 1 from his civilian job as Lieutenant of the Garden State Parkway Patrol, New Jersey State Police.

Donohue, who lives in Hawthorne, will immediately assume the post of Assistant to the Executive Vice President of Marcal Paper Mills in East Paterson. He is retiring from the State Police position after 24 years of service, the last 7 as a Lieutenant of the Garden State Parkway Patrol. Prior to that he was a member of the Bergen County Police Department.

Donohue, who is a male and a female director in attendance at each center to supervise recreational activities.

Included in the activities are daily tournaments in softball, horseshoes, pingpong, badminton, checkers and chess; weekly hobby crafts, special shows, Wednesday night dances and movies at Lincoln, the tennis clinic, bowling and arts and crafts.

H. S. Students Receive Several Scholarships

Scholarships, other than local ones that have been awarded to Hawthorne High seniors are as follows:

Joseph Colaneri, University of Dayton, $12,000; Patricia Duffy, National Merit scholarship, $6,000; Rider College [illegible]

Board of Trustees' Scholarship, $4,000; Lois Lerro, Roanoke College, $2,400; Cecile Morton, Bucknell College, $1,200; Paul Merkins, Fairleigh Dickinson University, $400; Joanne Oakes, Berry College, $2,400; Michael Paventa, Seton Hall University, $2,000; Thomas Simpson, Northeastern University, $3,200, and William Symington University of Florida, $3,600; University of Virginia, $2,400; New College, Florida, $1,400; Duke University, $1,200.

Richard Brown, Roy Hook, Joanne Oakes, Michael Paventa, James Vanderwall and Patricia Wentink have received state scholarships of $2,000 each.

Boys Club Raffle Set To Raise Building Funds

The Hawthorne Boys Club raffle is now in full swing. Through the cooperation of local businesses, there will be non selling tickets for a 1970 Chevy II Nova at the A & P on Lincoln Avenue, the Grand Union on Lafayette Avenue and Nelson's Pharmacy.

Raffle chairman John Pizzolino reports that additional help is needed in selling tickets and asks anyone who can offer his help to contact him at 427-6637 or 427-4471 between 10 a.m. and 6 p.m.

The raffle chairman also added that while response of local citizens to the sale of tickets has been gratifying, there is a long way to go before the goal is reached.

Club activities which are under way are participation in the Junior Development Baseball League, a B-B Gun tournament, basketball, weight lifting, pool and table tennis. Several contests are also being planned.

Boro Sponsors Swimming Lessons

Swimming lessons will be held at Hawthorne's Municipal Pool again this year, under the direction of Mrs. Joseph Foy.

No child will be admitted to any course without the preliminary test.

Learn-to-Swim Classes will be held every Tuesday and Thursday beginning August 4th. Testing for these beginners' lessons is scheduled for Thursday, July 30, at 9:30 a.m. On the day of testing, applicants will be assigned to the 9:30 or 10:30 session.

Testing for advanced beginners and intermediates is July 31. Classes in these two courses will be held every Monday and Wednesday in August beginning August 3.

Junior Lifesaving applicants must be at least 11 years old. The qualifying test for these classes is scheduled for Wednesday, July 29 at 9:30 a.m. This course is held every Monday and Wednesday in August, starting August 3.

Senior Lifesaving courses are the only ones that will be held during July. Qualifying tests will be held July 6 at 6 p.m. Applicants must be at least 15 years old. Sessions will be held every Monday and Wednesday at 6 p. m. beginning July 8.

A course for Water Safety Aides consisting of four hours of theory and eight hours of practical instruction will be held for girls who wish to volunteer their time. Those interested should contact Mrs. Foy at 427-6641.

All the courses listed are sponsored by the Borough of Hawthorne. An additional course, which is not sponsored by the borough, is a course for [illegible] given by Mrs. Richard Herzog on Wednesday evenings at 5:30 p.m. This course begins on July 8 and includes the basic skills of swimming. There will be a nominal charge for this class.

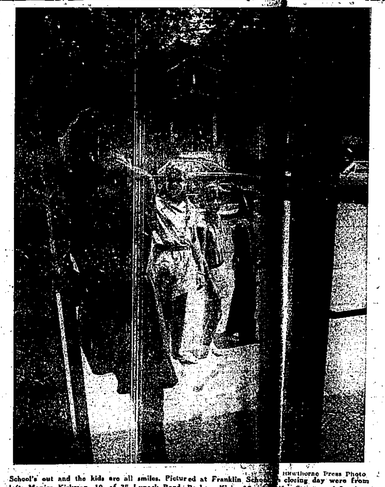

School's out and the kids are all smiles. Pictured at Franklin School are, left to right, Monica Kirkman, 10, of 35 Lynack Road; Barbara Klein, 10, of Kirkman, 10, of 35 Lynack Road, waving "good-bye" to Mrs. Rogers, a teacher.

Hawthorne Press Photo
Closing day were from Kathy Street, and Stephen [illegible]

Controversy Over Teacher

HTA Says Board Penalizes Teacher

On May 23, 1970, Thomas F. Nolan, sociology and history teacher at the Hawthorne High School was awarded a Master of Arts degree in history, magna cum laude, at the annual commencement of Fairleigh Dickinson University.

Mr. Nolan, a teacher in the school system for 12 years, and already the recipient of a National Defense Education Act institute grant in history at Rutgers University in 1967, was a winner of a National Science Foundation grant during the summer of 1970 to study advanced principles and techniques of teaching sociology at the high school level.

Only 20 out of thousands of applicants throughout the nation were so honored to participate.

Due to the June 15 starting date of the institute Mr. Nolan requested a professional leave of absence. Under the existing policy, tenured teachers are allowed 3 days personal leave as well as professional absence as needed. For the first time in 12 years, Mr. Nolan applied for and received the personal leave but was denied the professional leave by the Board. Because of this, Mr. Nolan was forced to return from the institute at the University of Georgia at his own expense in order to administer two final exams which were already prepared. Moreover, because Mr. Nolan was denied the professional leave, he had to incur the additional expense of having substitute pay deducted from his salary, although no substitute teacher was hired for the 3-hour Monday session at which no students were in attendance.

The association feels that the institute funded by the federal government are highly commendable and contribute to the excellence of education at Hawthorne High School. The long term benefits that would come, the school trustee continue. They reiterated to point out that Mr. Nolan's salary for ten months is $11,000, that he receives $210 per week from the government for every week he spends at the University of Georgia, that he has been refunded $50 toward course credits, that he has been absent 14 days out of 180, and that he has applications in other school districts."

The statement that 'The association feels that the institutes funded by the federal government are highly commendable and contribute to the excellence of education at Hawthorne High School. The long term benefits that would accrue for the Hawthorne high school students are impressionable,' is deliberately attempting to mislead the public, when it is common knowledge that Mr. Nolan has no intention of staying in the Hawthorne school system," Englehardt added.

The fact as the majority of the faculty contributing to defray the cost of a substitute (a grand total of $191), I can only hope that these same people are as noble and charitable toward Hawthorne taxpayers, come salary negotiations this fall."

Englehardt Calls Charge Ridiculous

School Board member Paul Englehardt responded to charges made by the HTA by stating:

"In my opinion, the person or persons responsible for the most recent release charging the Hawthorne Board of Education with being unjust for enforcing its policies are being ridiculous and deliberately attempting to mislead the public."

"They painted a picture of a poor dedicated teacher struggling along on a meager income, for the Hawthorne High school students are immeasurable.

With this in mind, the majority of the faculty of the Hawthorne Public School System contributed to defray the cost of the substitute teacher not hired for Monday. The members of Hawthorne urge the board to change what they believe to be not only antiquated policies but also negative and detrimental attitudes towards educational, professional growth.

..Editorial..

Charges and Counter Charges

Charges and counter charges over the issue of a Hawthorne teacher, being denied a professional leave of absence, require clarification.

We feel that two terms, personal leave and professional leave should be explained.

According to the teacher's handbook, time off for professional leave is as follows: "Attendance at academic or professional conventions shall be without deduction of salary and with prior approval by the Board." This policy does not spell out the number of days that may be taken.

The same handbook says concerning personal leave that each employee, under tenure, may take three days for personal business or religious holiday, but that notification must be made to the principal one week in advance and the superintendent must give his approval. If more time is required over the three days, it may be given by the Board with deduction of substitute pay.

(Continued on Page Four)

Martin Donohue Retires From N. J. State Police

FORT DIX, N.J.—Martin Eugene Donohue, who is currently on two weeks of Army Reserve duty with New Jersey's 78th Division (Training), will retire July 1 from his civilian job as Lieutenant of the Garden State Parkway Patrol, New Jersey State Police.

Donohue, who lives in Hawthorne, will immediately assume the post of Assistant to the Executive Vice President of Marcal Paper Mills in East Paterson. He is retiring from the State Police position after 24 years of service, the last 7 as a Lieutenant of the Garden State Parkway Patrol. Prior to that he was a member of the Bergen County Police Department.

Donohue, who is a male and a female director in attendance at each center to supervise recreational activities.

Included in the activities are daily tournaments in softball, horseshoes, pingpong, badminton, checkers and chess; weekly hobby crafts, special shows, Wednesday night dances and movies at Lincoln, the tennis clinic, bowling and arts and crafts.

H. S. Students Receive Several Scholarships

Scholarships, other than local ones that have been awarded to Hawthorne High seniors are as follows:

Joseph Colaneri, University of Dayton, $12,000; Patricia Duffy, National Merit scholarship, $6,000; Rider College [illegible]

Board of Trustees' Scholarship, $4,000; Lois Lerro, Roanoke College, $2,400; Cecile Morton, Bucknell College, $1,200; Paul Merkins, Fairleigh Dickinson University, $400; Joanne Oakes, Berry College, $2,400; Michael Paventa, Seton Hall University, $2,000; Thomas Simpson, Northeastern University, $3,200, and William Symington University of Florida, $3,600; University of Virginia, $2,400; New College, Florida, $1,400; Duke University, $1,200.

Richard Brown, Roy Hook, Joanne Oakes, Michael Paventa, James Vanderwall and Patricia Wentink have received state scholarships of $2,000 each.

Boys Club Raffle Set To Raise Building Funds

The Hawthorne Boys Club raffle is now in full swing. Through the cooperation of local businesses, there will be non selling tickets for a 1970 Chevy II Nova at the A & P on Lincoln Avenue, the Grand Union on Lafayette Avenue and Nelson's Pharmacy.

Raffle chairman John Pizzolino reports that additional help is needed in selling tickets and asks anyone who can offer his help to contact him at 427-6637 or 427-4471 between 10 a.m. and 6 p.m.

The raffle chairman also added that while response of local citizens to the sale of tickets has been gratifying, there is a long way to go before the goal is reached.

Club activities which are under way are participation in the Junior Development Baseball League, a B-B Gun tournament, basketball, weight lifting, pool and table tennis. Several contests are also being planned.

Boro Sponsors Swimming Lessons

Swimming lessons will be held at Hawthorne's Municipal Pool again this year, under the direction of Mrs. Joseph Foy.

No child will be admitted to any course without the preliminary test.

Learn-to-Swim Classes will be held every Tuesday and Thursday beginning August 4th. Testing for these beginners' lessons is scheduled for Thursday, July 30, at 9:30 a.m. On the day of testing, applicants will be assigned to the 9:30 or 10:30 session.

Testing for advanced beginners and intermediates is July 31. Classes in these two courses will be held every Monday and Wednesday in August beginning August 3.

Junior Lifesaving applicants must be at least 11 years old. The qualifying test for these classes is scheduled for Wednesday, July 29 at 9:30 a.m. This course is held every Monday and Wednesday in August, starting August 3.

Senior Lifesaving courses are the only ones that will be held during July. Qualifying tests will be held July 6 at 6 p.m. Applicants must be at least 15 years old. Sessions will be held every Monday and Wednesday at 6 p. m. beginning July 8.

A course for Water Safety Aides consisting of four hours of theory and eight hours of practical instruction will be held for girls who wish to volunteer their time. Those interested should contact Mrs. Foy at 427-6641.

All the courses listed are sponsored by the Borough of Hawthorne. An additional course, which is not sponsored by the borough, is a course for [illegible] given by Mrs. Richard Herzog on Wednesday evenings at 5:30 p.m. This course begins on July 8 and includes the basic skills of swimming. There will be a nominal charge for this class.

AROUND HAWTHORNE

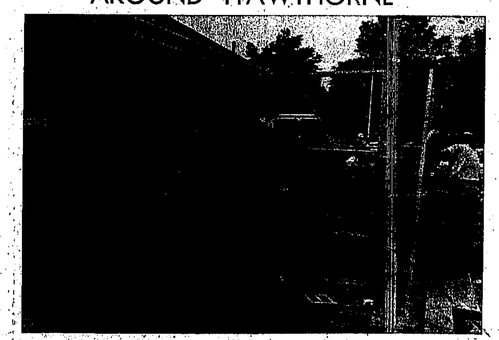

Good vibrations are being heard at the Hawthorne office of work and continued to build the brick wall for the addition to the

Prospect Park National Bank. Workmen broke up concrete last bank.

the dimmer side...

Benjamin J. Denise, 45 Horse Trail, Terrace was fined $45 in Municipal Court on three separate charges stemming from driving a motorcycle. Denise was assessed $15 each for driving an unregistered motorcycle, driving on a learner's permit without a licensed driver and driving without goggles on a motorcycle not equipped with a windshield.

Albert T. Blackburnge of 181 Second Avenue was fined $15 for failure to use a turn signal and Kenneth T. Bowers of 12 [illegible] Avenue, $15 for careless driving for a recent accident involving these two motorists.

Ronald R. Donnelly of 158 Sixth Avenue was assessed $20 in Hawthorne Municipal Court on a charge of speeding.

Anthony J. Palmore of 151 Lincoln Avenue had his license suspended for six months and was fined $185 in Hawthorne Municipal Court upon pleading guilty to a charge of driving while intoxicated.

Neal W. Andrews of 58 Forrest Avenue was fined $5 for passing within 25 feet of a crosswalk.

Attilio Lavagnon, 21, of 16 Rea Avenue had his license suspended for 30 days, effective May 22, under the 60-70 excessive speed program.

Three teenage youths were apprehended at 1:27 a.m. Sunday for shoplifting cos from a parked car at Royal Avenue and Ashley Street.

Patrolman Ronald D'Argenio made the arrest. The youths were released in the custody of their parents pending juvenile action.

Library Offers Three Programs

Registration is now in progress for the three summer reading programs at the Hawthorne Public Library.

The annual summer story hour for children from age 4-8 will begin July 7 at 10:30 a.m. This group will focus on stories, games, and simple art projects. Children in grades 3-6 can participate in the Apollo Club, a newly formed group which will meet once a week on Monday at 1 p.m. beginning July 6. The Apollo Club will sponsor a reading contest and take on special projects designed to stimulate an interest in reading.

The library has also planned a program for young people in grades 7-9 called The Aquarius. This group will meet on a weekly basis on Wednesdays at 1 p.m. starting July 8, to discuss the youth culture and to try to establish artistic and literary guidelines for joining it.

Young people wishing to join any of these programs are asked to leave their name at the main desk.

Fire Company 2 Wins First Place In Parade

Hawthorne Fire Co. No. 2 took first place Saturday, June 20, in a parade marking the 60th anniversary of the town of Bloomingdale, New Jersey.

Joseph Baum captain of Company No. 2, accepted the first place trophy, which was awarded for "best appearing regulation uniforms."

Forty-One Years Past

Hawthorne Press Photo

Mrs. Louise Miller cuts the cake honoring her retirement from Franklin School, as Mr. Robert Mastalia, principal, looks on. Mrs. Miller, who taught first grade, served 41 years in the Hawthorne School System.

Tappan Zee Playhouse Will Open on July 3

Eddie Bracken's newly formed theatrical producing organization has leased Nyack's Tappan Zee Playhouse for the summer and promises one of the most exciting seasons for local theatre-goers.

Starting the summer fare on Monday, July 6th, will be James Whitmore, star of Broadway's hit, "Inquest," in a new light comedy about father-daughter antics, "The Chic Life." Then, Hollywood star, Barry Nelson, familiar to local audiences for his outstanding performance in "Cactus Flower" at TZP last summer, will portray an equally hilarious role in "Goodbye Again," July 13-18.

None other than Eddie Bracken himself will headline in "The Owl and the Pussycat," July 20-25. Mr. Bracken's side-splitting performance in last year's TZP offering of "You Know I Can't Hear You When the Water's Running" will be long remembered.

Film star Joan Fontaine will head the cast in the British comedy "Relatively Speaking," July 27-Aug. 1.

The middle of the season will provide us with the controversial recently acclaimed "The Boys In the Band," Aug. 3-8, while John Gavin will star in the long-running musical "The Fantasticks," Aug. 10-15.

"Me and Thee," a charming theatrical standard will star the the famed Pat O'Brien, Aug. 17-22.

Dennis Cole, star of the TV series, "Bracken's World," will headline in a new play, "And All the Girls Came Out to Play," Aug. 24-29.

The week of Aug. 31-Sept. 5 will feature the well-known Julie Newmar and Marian Mercer in a knock-out rollicking raucous 30's romp, "Dames at Sea."

Closing the season will be screen star Betty Grable, in the classic "Born Yesterday," Sept 7-12.

Tickets are now on sale at the Tappan Zee Playhouse box office, open from 10 a.m. until 10 p.m. daily Monday-Saturday throughout the season. Ticket information can be obtained by calling area 914 EL 8-5800 or area 212 KI 9-7050. For a brochure of the entire season, please write to the Tappan Zee Playhouse, Nyack, N. Y. 10960.

"a heart full of security"

INSURED

ALEXANDER HAMILTON SAVINGS

YOUR CHOICE!

CERTIFICATE 6% SAVINGS

5¾% 5¼%

YOUR FAVORITE!

REGULAR 5% SAVINGS

DIVIDENDS PAID OR COMPOUNDED QUARTERLY

1508 UNION VALLEY RD WEST MILFORD | 1 COLT ST PATERSON

2903 ROUTE 23 NEWFOUNDLAND | 459 LAFAYETTE AVE HAWTHORNE

CLASSIFIED ADVERTISING

FOR SALE

Standard collie, pedigree, male, 7 mo. old, all shots, loves children. Call 345-4317. 3T 6-11

FOR SALE

VOLKSWAGEN, '69, good condition, automatic. $1695. Call after 4 p.m. 427-3218. 3t-6-11

FURNISHED ROOM FOR RENT

Nine by 12 furnished room near 72 and 92 bus for Paterson and Ridgewood, in a private bungalow. Lewis, 112 Kingston Ave., Hawthorne, Phone 427-4391.

WANTED TO RENT

Teacher and Student Couple resire a four-room opt, reasonable rent, Hawthorne area. Call 796-5740. 3T-6-25

BIRTHS

A boy, Todd Michael, to Mr. and Mrs. John E. Finley of 193 Fifth Avenue on May 19 at the Valley Hospital. The baby is the couple's first child.

A boy, Mark Adam, to Mr. and Mrs. John C. Wolf of 35 Victor Place, on June 13 at the Valley Hospital. The baby joins two brothers, John 5, Roy 1 and a sister Lisa, 3.

Miss Joan Eismann of 22 Wagner Place, Hawthorne, sailed recently for a holiday vacation cruise to the tropical ports of the West Indies aboard the Incres Line's Luxury Liner "M. V. Victoria." Joan is a student at Paterson State College.

LOCAL TRUCKER

We need a trucker to make home deliveries of items like pool tables, TV Sets, etc. Deliveries may be made evenings. Please call 427-8080, Summit Promotions, 417 Lafayette Ave., Hawthorne.

HELP WANTED

SALESMAN IN CAMERA DEPT. PART-TIME. 6-9 TUES., THURS.; 10-4, SAT. SELLING EXPERIENCE NOT NECESSARY. WE WILL TRAIN. APPLY IN PERSON.

SUMMIT PROMOTIONS

417 LAFAYETTE AVENUE HAWTHORNE

Playhouse on The Mall

"Farewell Party," a suspense-thriller that premiered Tuesday night at the Playhouse on the Mall, Bergen Mall, Paramus, kept the audience on edge until its smashing surprise climax. The play was written by Steve Fischer, author of numerous hits, including "I Wake Up Screaming."

Carl Betz, of "Judd For The Defense" fame, gave an exciting performance as an ex-husband who comes to a party for two given by his former wife, in an isolated beach cottage where they once had known happiness. Nita Talbot as the ex-wife added much to the success of the play.

Throughout the play there is a feeling of stark desperation. The mools change from love to hate to fear and madness. There is a scene in darkness that leaves one breathless. The play's climax is a startling surprise.

Curtis Roberts, the noted producer, is the producer of "Farewell Party."

Director Robert Gist deserves plaudits for his fine directing. Robert Conley's setting created the right mood for the play.

"Farewell Party" will be at the Playhouse on the Mall through Sunday, July 5.

PURELY LOCAL

Hawthorne Police Lt. V. J. Mangiafico and Patrolman Ronald D'Argenio recently completed a week's course in criminal investigation conducted by the FBI at the Bergen County Police Academy, Mahwah.

Mr. and Mrs. John Schuring, Jr., of 11 East Prospect Street, Hawthorne, recently welcomed their son, Major Henry G. Schuring home for a short visit.

Major Schuring is stationed at Kadena Air Base in Okinawa with his wife and two children, Kathleen, 14 and Douglas, 11.

The former borough resident is in the States attending school in Nevada and will be assigned to the 603rd Derict Air Support Squadron at Osan Air Base, Korea. During his 13-month assignment in Korea, his family will remain in Okinawa.

The major has over 18 years service in the Air Force.

Men Being Interviewed Now for Electric Motor Service Center

Electrical and Mechanical Skills Preferred

Excellent Opportunities

ALL MAJOR BENEFITS

427-5567

Industrial Electric Service Co.

HAWTHORNE

LEGAL NOTICE

PASSAIC COUNTY SURROGATE'S COURT

In the matter of the estate of GEORGE BOWEN, Deceased.

NOTICE TO CREDITORS

Pursuant to the order of JAMES D. WARD, Surrogate of the County of Passaic, made on the 11th day of June, 1970, on the application of the undersigned Administratrix with the Will annexed notice is hereby given to the creditors of the said deceased, to present to the said undersigned within 6 months from the date of the order, their claims in writing and under oath, specifying the amount claimed and the particulars of the claim. Dated, Paterson, N. J. June 11, 1970

LENA LITTLE

Claims to be mailed to Segreto & Segreto, Esqs. 27 Hamilton St. Paterson, N. J. Attorneys

June 18, 25, 1970 Hawthorne Press. Fees $16.00

LEGAL NOTICE

A 1877 SHERIFF'S SALE - Superior Court of New Jersey, Chancery Division - Passaic County, Docket No. F 108-69 File 70/227.

Wherein Albert Scaletti, Inc. is plaintiff, and Laura Street Corporation, et als, are defendants.

Execution for sale of mortgaged premises.

JOHN J. GRECO, Attorney.

By virtue of the above stated writ to me directed and delivered I shall expose for sale by public vendue and sell to the highest bidder on Monday, the 13th day of July, 1970, at two o'clock in the afternoon, prevailing time, at the Sheriff's Office, situated in the Passaic County Jail Building, 11 Marshall Street, Paterson, that is to say:

ALL the following tract or parcel of land and the premises hereinafter particularly described, situated, lying and being in the Borough of Pompton Lakes, in the County of Passaic and State of New Jersey:

ALL those certain tracts or parcels of land and premises hereinafter particularly described situate, lying and being in the Borough of Pompton Lakes, in the County of Passaic and State of New Jersey.

Being known and designated as Lots Number 66, 67, 68, 69, 70, 71, 72, 73, 74, 75, 76, 77, 78, 92, 93, 94, 95, 96, 97, 98 99 and 100 as shown on map entitled "Pompton Lakes Terrace, William Mullen, Owner, situated at Pompton Lake, Passaic County, New Jersey, Richard H. Lamechn, Engineer, Butler, N. J., Scale 1"-50' September 12, 1916" and filed in Passaic County Register's Office on January 9, 1917 as Map Number 704."

Liens and encumbrances against the above described premises will be made known at the time of the sale. Approximate amount due on this execution One hundred four thousand dollars.

FRANK DAVENPORT Sheriff.

June 18, 25, July 2, 9 Hawthorne Press. Fees $72.00.

LEGAL NOTICE

A 1878 SHERIFF'S SALE - Superior Court of New Jersey, Chancery Division - Passaic County, Docket No. F-2179-69 File 70/229.

Wherein Federal National Mortgage Association, is the Plaintiff and Carmelo J. Ruberto et als, are Dfendants.

Execution for sale of mortgaged premises.

SEGRETO & SEGRETO, Attorneys

By virtue of the above stated writ to me directed and delivered, I shall expose for sale by public vendue and sell to the highest bidder on Monday, the 13th day of July, 1970, at two o'clock in the afternoon, prevailing time, at the Sheriff's Office, situated in the Passaic County Court House, Hamilton Street, Paterson, that is to say:

ALL the following tract or parcel of land and the premises hereinafter particularly described, situated, lying and being in the City of Paterson, County of Passaic and State of New Jersey:

BEGINNING at a point in the southerly side of 21st Avenue distant 125 feet Easterly along the same from its intersection with the Easterly side of East 27th Street, and running thence (1) Southerly at right angles to 21st Avenue, 100 feet, thence (2) Easterly and parallel to 21st Avenue 37.5 feet, thence (3) Northerly and parallel with the first course 100 feet to the southerly side of 21st Avenue, thence (4) Westerly along the same 37.5 feet to the point and place of Beginning.

This description is drawn in accordance with a survey made by Donald J. Davan, P.E. & L.S., Fair Lawn, New Jersey dated August 1967.

Being premises commonly known as 566 21st Avenue, Paterson, New Jersey.

Liens and encumbrances against the above described premises will be made known at the time of the Sale. Approximate amount due on this execution, Twenty-one thousand nine hundred dollars.

The Sheriff hereby reserves the right to adjourn this Sale without further notice by publication.

FRANK DAVENPORT Sheriff.

June 18, 25, July 2, 9 Hawthorne Press. Fees $78.40.

PLAYHOUSE on the Mall

BERGEN MALL SHOPPING CENTER

NOW THRU JULY 5

TAUT! SUSPENSE!

CARL BETZ and NITA TALBOT

in a new play prior to B'way

"FAREWELL PARTY"

by Steve Fischer

Curtis Roberts Prod.

Hurry! Order Today! Phone 845-3040

We'll keep you out of hot water

for only $129.95

EASY TERMS with Approved Credit.

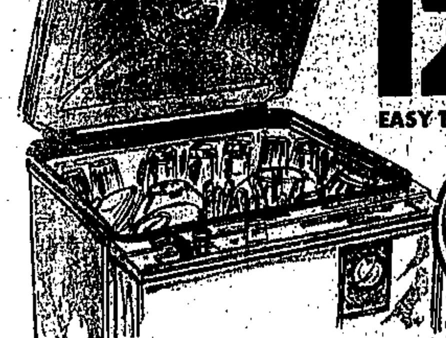

GENERAL ELECTRIC PORTABLE DISHWASHER with GE's EXCLUSIVE SOFT FOOD DISPOSER

No Pre-Rinsing!

No Hand-Scraping!

No Messy Screen to clean!

Why be a slave to the kitchen sink when you can get GE's superior dishwashing for so little money? Power-Arm washing action cleans dishes better than by hand — rinses them sparkling! Exclusive Soft Food Disposer means you never pre-rinse — just tip off large or hard scraps. The rest is liquefied and flushed away! Capacity is ample for a full-day's dishes of a large family. Detergent dispenser holds exact amount for thorough cleaning! Cushion Guard tub helps protect fine china, dishes and glassware. Glides on smooth-rolling casters from table to sink to cupboard — saves steps! Easy, snap-on faucet connector!

FACTORY SERVICE available. RADIO-DISPATCHED TRUCKS, FACTORY TRAINED EXPERTS, GENUINE GE PARTS for on-spot service.

Minimum retail price

You may order the model shown

franchised GE dealer. See our current display, prices and terms.

UNIVERSAL

ELECTRICAL APPLIANCES

368-370 21st AVENUE, PATERSON, N.J.

GENERAL ELECTRIC WASHER

TODAY $229.95

Automatic WASHER

• Big 16 lb. capacity • Mini-wash® System • 2 wash/spin speeds • 3 cycles, including permanent press • Famous Filter-Flo® System • Bleach Dispenser • Multiple wash/rinse water temp. settings

GENERAL ELECTRIC DRYER

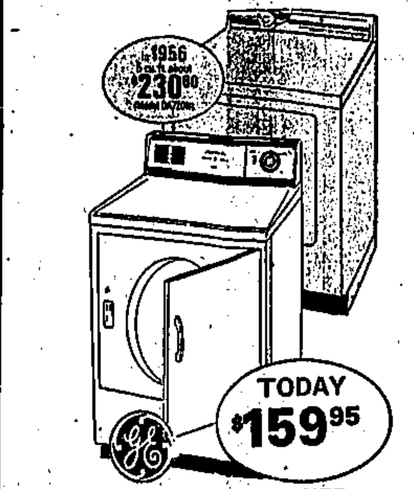

TODAY $159.95

Automatic DRYER

• 3 automatic cycles, including permanent press • End-of-cycle signal • Big up-front lint trap

UNIVERSAL

ELECTRICAL APPLIANCES

368-370 21st AVENUE PATERSON, N.J.

NEVER BEFORE ANYTHING LIKE

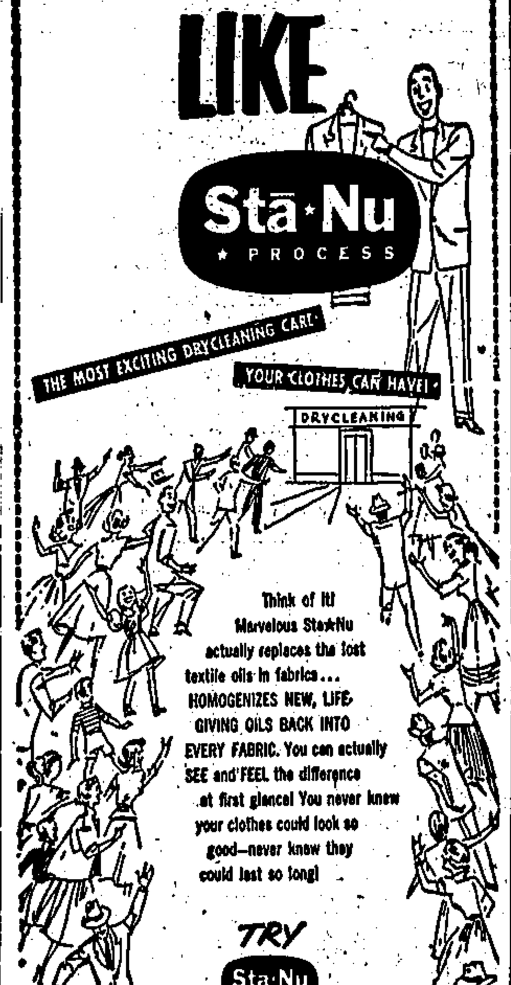

Sta-Nu PROCESS

THE MOST EXCITING DRYCLEANING CARE YOUR CLOTHES CAN HAVE!

Think of it! Marvelous Sta-Nu actually replaces the lost textile oils in fabrics... HOMOGENIZES NEW, LIFE-GIVING OILS BACK INTO EVERY FABRIC. You can actually SEE and FEEL the difference at first glance! You never knew your clothes could look so good—never knew they could last so long!

TRY Sta-Nu TODAY!

COSTS YOU NOT ONE PENNY EXTRA!

BON-TON & J. J. FRIEDMAN, Inc.

drycleaners

45 SOUTH BROAD ST., RIDGEWOOD

Boosters Promote H. S. Athletics

Hawthorne Press Photo

Newly elected officers of the Hawthorne Boosters Association map out plans for the coming year. Seated from left are: Tom Mooney, secretary; Andy Vita, president, and Carmine Terrizzi, vice president. Standing are Henry Van Ry, treasurer. Jim Aldi and Dick McCall, who will run the football refreshment stand.

Andy Vita was elected prisident of the Hawthorne Boosters Association recently. Also named were Carmine Terrizzi, vice president, Tom Mooney, secretary and Henry Van Ry, treasurer.

Among the events sponsored by the Boosters was the eighth annual award dinner to honor the track, cross country and wrestling teams of the high school.

Trophies and gifts were presented to the athletes and their coaches Paul Macio, Dennis Penna, Edward O'Connor, Thomas De Maio and Harold Pomper who congratulated the athletes on their outstanding season.

Guest speakers were Tim Sullivan, Head Wrestling Coach at Montclair State and Dr. Horn, Head Track Coach of the same college.

The award for outstanding Booster of the Year was presented to Jim Pisciattano.

Plans for the coming year include running the refreshment stand at the High School for home football games with Dick McCall and Jim Aldi, in charge and a membership drive to get more men of the borough interested in promoting the athletic program at the high school.

Board of Directors

The Board of Directors of the Hawthorne Boys Club will meet tonight at 8 p.m. at the Club House on Goffle Road.

Bids For Water Tank Awarded

Three contracts for Hawthorne's water improvement program were awarded at last week's meeting of the Board of Commissioners.

Remsco Associates Inc. of Matawan, was awarded the contract for general construction work for the water tank on a bid of $232,000.

The contract for storage reservoir and appurtenances went to Fischer Tank Co. of Chester, Pa. This firm's bid was $180,000.

Joseph Della Penna Construction of Haskell received a contract for general work for the water main extension on a bid of $2,900.

A grant from the Department of Housing and Urban Development in the amount of $291,000 will be received by the borough toward this project.

DIMMER SIDE

Clifford Orton of 81 Mandon Terrace was hospitalized, after he hit the bottom of his backyard pool while diving into the water Saturday afternoon.

Orten was transported to the Paterson General Hospital in the VFW Ambulance. He was reported in fair condition in the intensive care unit.

Patrolmen Thomas Pomroy and Theodore Widmer investigated.

Optimists Meet Twice A Month

Summer meetings for the Hawthorne Optimists Club will be held on the first and third Tuesday of each month until September at the King's Lounge on Goffle Road.

Donohue Retires

(Continued from Page 1)

at the State Police Academy on Civil Disturbance and at the State Police Academy at Sea Girt.

In an interview at Fort Dix, Donohue recalled that he was the man in charge of helicopter landing during the historic Johnson-Kosygin summit conference at Glassboro State College in 1967. He added that he

once served as New Jersey security escort for King George and Queen Fredericka of Greece during a State Visit to the United States.

In Hawthorne, his home town, Donohue is chairman of the War Memorial Committee, which currently is planning a monument to World War II, Korean War, and Vietnam War dead. The committee composed of representatives from the American Legion and the Veterans of Foreign Wars, is presently compiling a list of war dead. The plan is to all to the standing granite monument in Hawthorne which holds the names of soldiers who died in World War I.

In the Army, Donohue holds the European Theater Victory Medal with three stars, the American Theater Medal, and the Presidential Unit Meritorious Award.

He, his wife Virginia, and their three children live at 16 Ravine Drive West, Hawthorne.

Junior Women Select Delegates For Institute

Kathy Kabrel, 17-year-old daughter of Mr. and Mrs. Frank J. Kabrel of 139 Parker Ave., has been selected by the Junior Woman's Club of Hawthorne to attend Girl's Citizenship Institute at Douglas College.

A senior at Hawthorne High School in the fall, Kathy enjoys actively participating in school functions. She is a member of the National Honor Society and has been selected Sports Editor of the school newspaper, The Clarion, for the coming year. Also, Kathy is a member of the school's Audio Visual Staff and worked with the Student Council to help make the recent "Mary Jo Fair" a success. Past activities include being a member of the Student Council and Pep Club, plus participating in many of her classes endeavors.

Currently taking a College Prep course, Kathy eagerly anticipates furthering her education at college, hopefully in the field of education.

The alternate delegate is Karen Siletti, daughter of Mr. and Mrs. A. Siletti, 311 Van Winkle Avenue.

YMCA Events

The Hawthorne YMCA Day Camp starts Monday, June 29. Children, ages six through twelve, will swim in the acre size swimming pool at the Lakeland Valley Day Camp in Wayne, where the Lakeland Valley YMCA in Wayne, and the Hawthorne YMCA operate their Day Camps.

Children will also have an opportunity to participate in hiking, nature study, archery, crafts, sports, group games, singing, cookouts, developing camp sites, and trips to special points of interest.

Further information about the Hawthorne YMCA Day Camp may be obtained by calling 427-8858, or you may stop at the YMCA office, 190 Warburton Avenue.

The Civil Service Commission announced recently a 39-year-old veteran—Robert L. Smith, a computer programmer with the VA—as the "Outstanding Handicapped Federal Employee of the Year."

ROOFING!

No Salesmen, No Gimmicks

JUST ROOFING

UNITED ROOFING and Sheet Metal Work, Inc.

1923 Goffle Rd. HAWTHORNE

427-9222

WALLPAPER FOR ANY DECOR

FACTORY CLOSE-OUTS

Kitchen - Bath - Bedroom - Living Room Patterns

10 Rolls - 1.98 - 2.98 and up

PRE-PASTED WALLPAPER - 1.25 single roll

WALLPAPER - Current Stock - 80c to 1.50 single roll

SEMI GLOSS PAINT All Colors 2.95 and 4.95 gal.	LATEX EXTERIOR HOUSE PAINT Top Quality - All Colors Reg. 5.95 Gal. 4.95
LATEX WALL PAINT All Colors 1.95 - 2.95 - 3.95 gal.	HOUSE PAINT Oil Base - All Colors Reg. 4.95 Gal. 3.96
LATEX ACRYLIC SEMI GLOSS PAINT All Colors 4.95 gal. and 5.95 gal.	WINDOW SHADES White Plastic - Washable 23" to 36" - 1.39 each
SEMI GLOSS AND GLOSS PAINT - White 2.95 - 3.95 - 4.95 gal.	ROOM DARKENER SHADES 23" to 36" - 2.29 each; FRINGE SHADES 23" to 36" - 1.95 each
PORCH AND DECK ENAMEL All Colors 2.95 gal. and 5.95 gal.	ROOM DARKENER FRINGE SHADES 23" to 36" - 2.59 each

TRIANGLE PAINT and WALLPAPER

241 West Broadway Paterson

PHONE 684-2374 Open Daily 9-5:30 Closed Sun.

GABBY'S CABIN

LUNCHEONS – DINNERS – A LA CARTE

Cocktails Served Daily

SIX COURSE DINNERS FROM $2.95

STEAKS — CHOPS — ITALIAN CUISINE

Complete Line of Seafood

Lobsters, Alaskan Crab, Scallops, Butterfly Shrimp, Frog's Legs Imported Trout, Swordfish, Salmon, Soft Shell Crabs.

Open 12 to 12—Friday and Saturday, 12 Noon 'Til 2 A.M.

COCKTAILS FREE PARKING

168 Belmont Avenue Haledon, N. J.

525-9885

COMPARE:

FRANKLIN BANK	YOUR BANK
EXCLUSIVE Interest paid from day of deposit to day of withdrawal every hour... every day	?
EXCLUSIVE Interest Compounded Daily interest earns interest every day	?
EXCLUSIVE Interest Credited Monthly not quarterly or semi-annually	?
EXCLUSIVE 4.61% effective annual rate at 4.5% per annum on regular savings	?

5¾% per annum Certificates Guaranteed 2 Years and over | 5½% per annum Certificates Guaranteed 1 to 2 Years | 5% Bearer Bonds Guaranteed Double Your Money at Maturity 13 Yrs., 10 Mo., 8 Days

Transfer is the answer

Your money works harder for you at Franklin Bank. Just bring in your bankbook. We'll do the rest! For information call AR 1-4800. And, you can bank by mail, we pay postage both ways.

FRANKLIN BANK

Paterson, N. J. — Tel. ARmory 1-4800

Downtown — 148 Market Street • Boulevard — McLean between E. 32nd & E. 33rd

Totowa Borough — Riverview Drive opposite "2 Guys"

Deposits insured to $20,000 by the Federal Deposit Insurance Corporation

GRAND OPENING

Sat. June 27 to Sat. July 4

Free Gifts to All

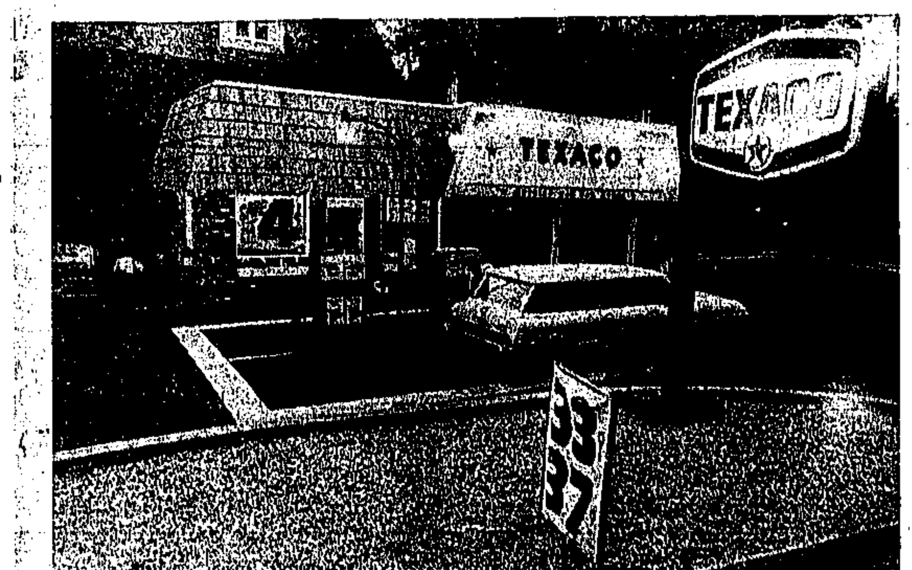

EXPERT AUTO REPAIRS • AIR CONDITIONING

ROAD SERVICE • BRAKE SERVICE

Walt & Bill's Texaco Service

184 Lafayette Avenue 427-9794 Hawthorne, N. J.

Proprietors: Walter Roberts, William Fierro

Hours: Mon.-Sat., 7 a.m.-10 p.m.; Sun. 8 a.m.-10 p.m

The Hawthorne Press
And the North Haledon News
FOUNDED 1924
"Passaic County's Leading Weekly"
Published Every Thursday by
THE HAWTHORNE PRESS, INC.
463-465 LAFAYETTE AVENUE
HAWTHORNE, N. J. 07507
N. M. Missonellie, Publisher W. R. Missonellie, Editor
THURSDAY, JUNE 18, 1970
Area Code (201) 427-3330
Entered as second-class matter November 21, 1924, at the Hawthorne Branch, Paterson, N. J., post office, under the Act of March 8, 1879.
Subscription price, $2.50 per year in Passaic and Bergen Counties. Elsewhere in U. S. A., $3.50 per year.
Second Class Postage Paid at Paterson, N. J.
Vin McAloon, Jr. *Chief Rome Correspondent*
Pietro Foresi, *Rome Correspondent*
Giuseppe Baldrati - *Rome Photographer*

...Editorial...

(Continued from Page One)

The Board's policy concerning deduction of substitute pay does not state that another teacher will be provided.

According to the School Board office, Mr. Nolan applied for personal leave, and not for professional leave. We wonder why this teacher did not apply for professional leave entirely.

One other aspect must be remembered. Whether or not another teacher could administer Mr. Nolan's exams which he prepared; Mr. Nolan, himself, is the only one who should grade the finals and compute a student's grade for the course.

As we understand the situation this teacher knew he would have to return to Hawthorne to fulfill his duties in the closing of the school year, and was not "forced." Unless that is, if a teacher refers to dedication to the students he has taught all year as some kind of compulsion.

The School Board is also not without blame. If there is Board policy regarding professional leave, we fail to see where Mr. Nolan was not advised to apply instead for professional leave. And if his presence was required to turn in final grades, we fail to see why he had to be in school on the following Monday.

We think the public is entitled to explanation. It is regretable that a newly-formed Public Relations Committee which pledged itself "to determine ways in which the public could become more informed on the actions taken by the Board of Education," in their initial situation and offer clarification to the public.

LETTERS TO THE EDITOR

MONTCLAIR STATE COLLEGE
June 17, 1970

Mr. W. R. Missonellie, Editor
Hawthorne Press
463—465 Lafayette Avenue
Hawthorne, N. J. 07507

Dear Mr. Missonellie:

Someone on your staff sent us a copy of The Press carrying Montclair State graduation news. This was a very thoughtful thing to do, and I wanted you to know how much we appreciated it.

Sincerely,
MARY McKNIGHT
Director of Public Information

---

63 Warren Avenue
Hawthorne, N. J. 07506
June 19, 1970

To William Missonellie
The Hawthorne Press
463 Lafayette Avenue
Hawthorne, N. J.

Dear Mr. Missonellie,

The Woman's Club of Hawthorne thank you most sincerely for the fine publicity coverage you have given to the Club for the past year. You have kept our activities before the public and enabled us to give a scholarship to a High School girl, to send a girl to Citizenship Institute and to donate to many charities. Again very many thanks.

Sincerely,
FLORA A. LINSLEY
Public Relations Chairman

Editor,
The Hawthorne Press,
Dear Sir:

We would like to thank all those who participated in making the recent card party and fashion show of the Home and School Group of Hawthorne High School a success. It was through the combined efforts of many individuals who gave of their time and efforts that the anticipated goal was achieved. We also would like to extend our thanks to the local businessmen and merchants who so generously contributed.

This is the only fund raising project that enables the Home and School Group to present two $500.00 scholarships annually. These were presented recently to William Symington and Richard Brown at the Awards Assembly.

The publicity given to this affair by your newspaper was sincerely appreciated.

Mrs. Marie Zoecklein and
Mrs. Jane Pleune

Gross, Williams To Debate at C of C Dinner

NEWARK—The two major party candidates for New Jersey's up-for-election seat in the United States Senate, Democrat-incumbent Harrison A. Williams, Jr., and Republican-challenger Nelson G. Gross, will debate in Newark on June 18 before an audience of top leaders of business, industry, agriculture and government throughout the state.

The occasion: The 59th annual dinner of the New Jersey State Chamber of Commerce—an event which regularly attracts an audience of 1,000 or more.

Thomas C. Butler, president of the Chamber and chairman of the board of The Grand Union Company, East Paterson, said that the two candidates are expected to tell what they each advocate be done by the Congress to help resolve major problems besetting the nation today both at home and abroad.

"The debate should also set the stage and define the principal issues that will mark New Jersey's U. S. Senatorial race in the months ahead," Butler commented, adding: "The Chamber's dinner guests and members should gain a clear picture of what the two candidates are proposing."

Blood Needed By N. J. Hospitals

New Jersey citizens were urged today to contact their local hospitals and make an appointment to donate blood. New Jersey hospitals and blood banks are facing a critical blood shortage, according to John N. Hatfield, II, Chairman of the Board of the New Jersey Hospital Association and Administartor of the Dover General Hospital, Dover.

SAFECO INSURANCE
for personalized
HOMEOWNER'S INSURANCE
call:
427-3000
Raymond Rhodes Agency Inc.
315 Lafayette Ave.
Hawthorne, N. J.
he'll treat you like a person...not a number!

RUGS & CARPETS EXPERTLY CLEANED
IN YOUR HOME OR IN OUR PLANT
• QUALITY WORK at MODERATE PRICES
• 42 YEARS EXPERIENCE
The Largest Rug-Cleaning Plant in Bergen Co.
CARPETS CLEANED RIGHT IN YOUR HOME
By Bigelow's famous KARPET-KARE method
This exclusive process by the world famous Bigelow Carpet Co. is franchised to only a very select group of which we are proud to be a member.
For Complete Information Call
RIDGEWOOD RUG AND Furniture CO.
Distinctive FURNISHINGS
17-19 CHESTNUT ST. RIDGEWOOD, N.J.
GILBERT 5-3300

General Electric
FREEZER
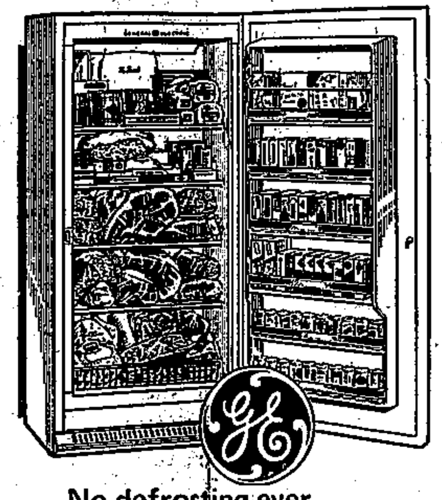
No defrosting ever, with this GE freezer!
12.6 cu. ft. No Frost Food Freezer
• Stores up to 441 lbs. frozen foods. Stock up on specials and save.
• 4 cabinet shelves. Foods easy to see and reach.
• Bulk storage rack
• Book Shelf door
• No defrosting ever
• Only 30½" wide, 64" high
BROWN'S 276 MAIN ST. PATERSON

NEW GENERAL ELECTRIC
DELUXE NO-FROST
16.6 cu. ft. REFRIGERATOR-FREEZER
—has separate temperature controls for each section—and you can add an Automatic Ice Maker now or later!
(optional at extra cost)
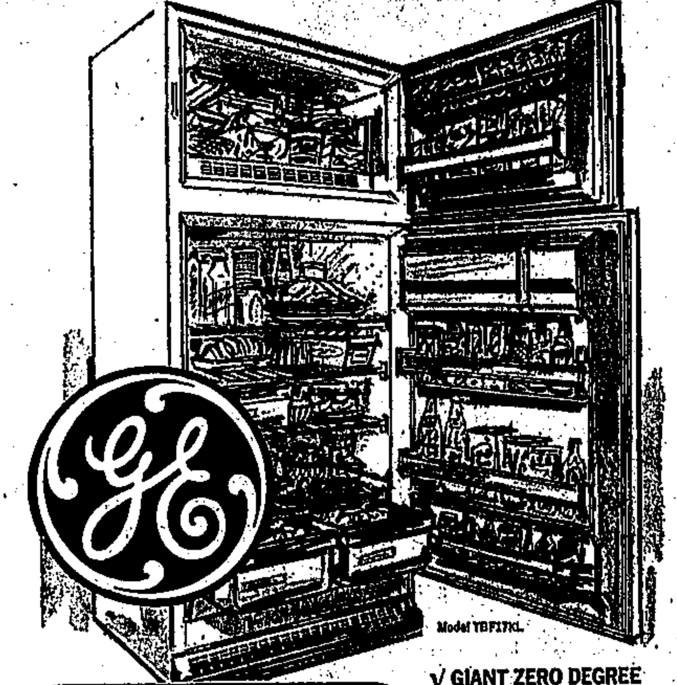

√ GIANT ZERO DEGREE FREEZER holds up to 154 lbs.!
√ TWIN VEGETABLE BINS!
√ FOUR CABINET SHELVES!
√ DOOR SHELVES in both Refrigerator and Freezer!
Easy to add- NOW or LATER!
optional
AUTOMATIC ICE MAKER
available at extra cost
Stores up to 12.9 lbs.—about 340 cubes in removable bin!
$329.95*
EASY TERMS with approved credit!
FACTORY SERVICE available. RADIO-DISPATCHED TRUCKS. FACTORY TRAINED EXPERTS. GENUINE GE PARTS for on-the-spot service.
*Minimum Retail Price—in color, $5 add'l.
You may order the model shown through your franchised GE dealer. See his current display, prices and terms.
BROWN'S
276 MAIN ST. PATERSON
OPEN EVERY EVENING 'TIL 9

GO GAS HEAT
Here's the combination that gives real heating comfort...
Natural Gas and the AMERICAN-Standard Gas Boiler
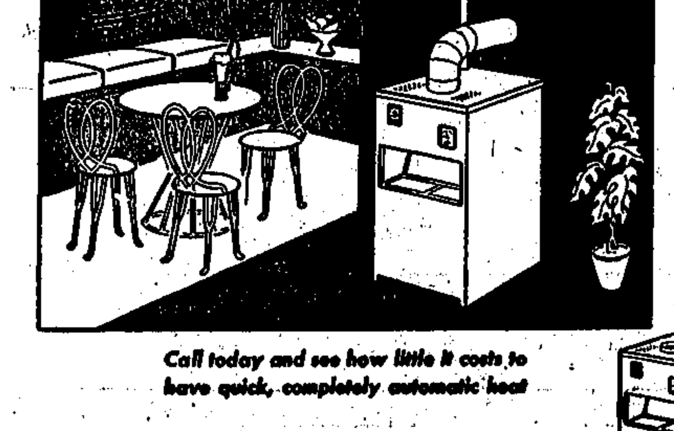
• Clean, quiet, completely automatic
• Durable cast iron construction for many years of dependable service
• Compact—only 33¼" high
Call today and see how little it costs to have quick, completely automatic heat
REMEMBER: It's American-Standard for modern, economical gas heat.

Free estimate in your home—No obligation
Easy time payments
FABER PLUMBING & HEATING CO.
HEATING SYSTEMS INSTALLED
237 DIAMOND BRIDGE AVENUE TEL. 427-1618 HAWTHORNE, N. J.

Plaque Honors Scholarship Recipients

A plaque honoring the recipients of the Jaycee Scholarship was presented to Hawthorne High School recently. Making the presentation at right is Lewis Stallman, vice president of the Jaycees and chairman of the Scholarship Committee to Mr. Joseph Livatino, vice principal of the High School, accepting on behalf of Mr. David Pavlin.

The Hawthorne Jaycees recently presented a plaque honoring 10 students, all recipients of the Jaycee scholarship. The plaque will hang in the school's trophy case and the names of future winners will be added.

A total of $10,000 has been presented since 1961. Each year the Jaycees present a $1,000 scholarship to a Hawthorne High School senior, to be used for the college of his choice. Joseph A. Fovla was the first winner; Donald L. Martone in 1962; Ralph Nazzaro in 1963; Sharyn A. Ford in 1964; Barbara C. De Block in 1965; Mario Pia De Ieso in 1966; David McDougall in 1967; Kathleen Hazen in 1968; Nancy Grady in 1969.

Miss Joyce Schwarzenbach was this year's winner. Joyce is the daughter of Mrs. Helen Schwarzenbach and the late Mr. Frederick Schwarzenbach, of 83 Mawhinney Avenue, Hawthorne. She has been a member of the Class Cabinet, Jaycee Teen Organization, Future Teachers Club, Captain of Flag Twirling, Secretary of the Ski Club.

Miss Schwarzenbach is enrolling in Montclair State College in September.

June Draft Call Is For 321 Men

TRENTON—Colonel Joseph T. Avella, New Jersey State Director of Selective Service, announced today that the state's induction call for July 1970 is for 321 men, 25 more than the June call.

Morris County Fair Runs From July 5 to 12

A visit to the 1970 Morris County Fair to be held at Horseshoe Lake, Succasunna, N. J., just off Route 10 during the dates of Sunday, July 5th, through July 12th will mean a lot more to many people in North Jersey than just the mid-summer pageantry of an outdoor exposition. Many of them will be seeking the coveted blue ribbon for their efforts in handcraft or a favorite hobby. A Fair means competitive exhibits and at this year's Morris County Fair there is something for everyone to enter in its many departments. From Beauty pageants to Rodeo events, full 4-H division and open shows for Fine Arts, Home Arts and Crafts as well as the bee-keeper and the rabbit fancier. Each and every competitive department has a list of rules, regulations and prizes available. Many of these prize lists have been mailed recently to people who have been active and entered in the past but for others who are interested or newcomers to the area, just a call to the Fair office (584-6030) will be the means of having this information sent through the mails in time for this year's participation. Everyone is encouraged to enter a department of their special interest as there are no professional experts participating. Many departments have deadlines, so all inquiries should be made during this month of June.

56,500 lives were lost on America's highways in 1969, according to an annual report from The Travelers Insurance Companies. In addition, more than 4,700,000 men, women and children were injured.

Twigs Sponsor Jones Beach Bus Ride

"The Twigs," a Hawthorne Branch of St. Joseph's Hospital volunteer workers, are sponsoring a bus ride to Jones' Beach on Tuesday evening, July 21. The group will see Roger and Hammerstein's "Sound of Music" featured for the evening.

Buses will leave from St. Anthony's R. C. Church parking lot in Hawthorne at 6 p.m. The fee is $10 per person. Anyone wishing to obtain tickets may do so by contacting Miss Catherine Liddy, 427-4327, 326 Grand Ave., Hawthorne, or Mrs. John Maton, 427-0807, 12 Eighth Avenue, Hawthorne, or any member of the auxiliary.

Trucking Industry Joins War for Clean Environment

WASHINGTON, D. C. — The nation's trucking industry today became the latest American industrial giant to enlist in the war to improve the environment.

Frank L. Grimm, President of American Trucking Associations, announced the formation of a special industry-wide, national committee composed of owners and top executives of trucking companies.

"The assignment of the committee will be to define the areas in which the trucking industry presently offends the environment, to pinpoint the causes, and, in cooperation with the manufacturers and government, to determine what corrective steps can and must be taken," Mr. Grimm said.

"This encompasses engine noise, smoke, tire noise and splash, disposal of out-of-service vehicles and waste, vehicle and terminal appearance, and any other factor which can help the trucking industry do its part in this national awakening.

The committee's guideline, Mr. Grimm continued, "could

Shell Heating Oil dealer offers automatic delivery
"Our automatic refill service keeps accurate track of your heating oil supply—tells us when you need oil. No charge for this extra service."
SAM BRAEN OIL COMPANY
WYCKOFF, N. J.
SHELL Fuel for modern living

Melcon's Pharmacy
Formerly HAWTHORNE PHARMACY
PRESCRIPTIONS
Photo Work - Cosmetics - Russell Stover Candies
Open Daily 9 a.m. to 10 p.m.; Sunday 9 a.m. to 6 p.m.
FREE DELIVERY
207 DIAMOND BRIDGE AVE., HAWTHORNE 427-1234

FOR THE FUN OF IT
Pick the World You Want!
Where in the wide world do you want to go? We'll plan and arrange all travel details . . . for your pleasure.
Richard's Travel Service Inc.
Midland Park Shopping Center
Goffle Rd. & Godwin Ave.
Midland Park, N. J. 447-3363
HOURS: Mon., Thurs., Fri., 9-8; Tues., Wed., 9-6; Sat. 9-4

AT PUBLIC REFRIGERATION IN PATERSON
GENERAL ELECTRIC
FREEZER
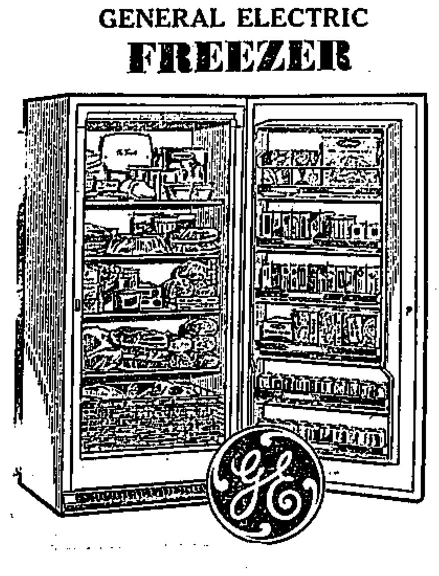
Supermarket convenience with a GE freezer!
15.7 cu. ft. No Frost Food Freezer
• Stores up to 550 lbs. frozen foods
• 4 cabinet shelves, 1 adjustable
• Slide-out storage basket
• Book Shelf door
• "Power-on" signal light
• No defrosting ever
• Only 30½" wide, 64" high
PUBLIC REFRIGERATION
298 MARKET ST.
PATERSON
OPEN DAILY 9 to 9
SATURDAY 9 to 6

Firestone
SUPERMARKET TIRE BARGAINS
Firestone "500" DISCONTINUED DESIGN TIRE
America's favorite high performance tire

AS LOW AS 4 FOR $88

Size	Blackwalls 4 FOR	Whitewalls 4 FOR	Fed. Ex. Tax Per Tire
6.50-13	$88	$100	$1.78
7.35-14 or 15	$96	$110	$2.04 or $2.08
7.75-14 or 15	$102	$116	$2.17 or $2.19
8.25-14 or 15	$112	$128	$2.33 or $2.38
8.55-14 or 15	$124	$140	$2.53 or $2.57
8.85-14 or 15	$138	$156	$2.84 or $2.78

All prices plus taxes and 4 tires off your car.

DISCONTINUED DESIGN TIRE Firestone DELUXE CHAMPION
Original equipment tire on many of America's finest new cars from 1967 through 1969
AS LOW AS 4 FOR $76

Size	Blackwalls 4 FOR	Whitewalls 4 FOR	Fed. Ex. Tax Per Tire
6.50-13	$76	$88	$1.65
7.00-13, 6.95-14	$78	$90	$1.86 or $1.81
7.35-14 or 15	$84	$96	$1.84 or $1.89
7.75-14 or 15	$90	$102	$1.97 or $2.04
8.25-14 or 15	$98	$112	$2.17 or $2.23
8.55-14	$108	$124	$2.45
8.85-14 or 15	$126	$142	$2.61 or $2.62

All prices plus taxes and 4 tires off your car.
ART'S SERVICE
50 EAST MAIN ST. PATERSON 26, N. J.

First National is a Smile...

The people at First National appreciate your visits to the bank and they show that appreciation the way most people should: by warm, sincere, efficient service. That's why, almost always*, you'll be greeted with a smile at First National by people who are genuinely interested in seeing you. Next time you're in see for yourself why we say, "First National is a Smile!"
*frown \fraun\ vb to contract the brow in displeasure—to show disapproval by facial expression—almost never found at First National.
1 NATIONAL BANK
21 Offices In North Jersey

OBITUARIES

MRS. EMMA HAGEN

Mrs. Emma Woodward Hagen of 102 Fourth Avenue, died June 17 in White Birth Nursing Home, Paterson.

A native of England, she resided here all her life.

Memorial gifts may be made in her name to the Altar Guild of St. Clement's Episcopal Church.

Surviving are her husband, Charles Matthew; a daughter, Mrs. G. Robert (Shirley Jacobs of Millington, a sister, Mrs Ross Gorman of Houston, Texas and two grandsons.

ANGELO M. BARISO

Funeral services were held yesterday for Angelo M. Bariso, 54, of 31 Mawhinney Avenue who died June 21 in Veterans Hospital, East Orange, after a long illness.

A resident of the borough for the past 50 years, he was a truck driver by occupation and an Army veteran of World War II.

Surviving are his wife, the former Mildred Davis; a son, Michael Bariso of West Paterson and two daughters, Mrs. Richard (Josephine) Scanlon and Mrs. Paul (Emily) Rainey, both of Hawthorne, a sister and four brothers.

Mrs. Ira Smith Expresses Thanks

Mrs. Ira Smith expresses her heartfelt thanks to all the friends and relatives who responded with sympathy at the recent death of her husband.

FUNERALS ARE FOR THE LIVING

The thousand-and-one details that make up the last rites for your loved one are the concern of the living. When you call on us in an emergency, you are assured that these myriad details will be handled in the spirit of Beauty and Service.

Browning-Forshay Funeral Home

J. Browning Director — G. Forshay Director

557 Lafayette Ave., Hawthorne Phone 427-0900

CHURCH NEWS

FIRST REFORMED

Rev. Nevin B. Webster will speak on the "Magnificent Obsession" at the 9:30 a.m. service, Sunday, June 28.

Youth Center will be held at 7 p.m. on Sunday, Tuesday and Thursday.

The Group for Prayer and Study will meet at 1 p.m. Thursday, July 1.

HAWTHORNE METHODIST

The Rev. William J. Patrick, Chaplain of the Valley Hospital, will be guest preacher on "Go to Church" Sunday, June 28, at 10 a.m.

REA AVE. REFORMED

Rev. Donald Veltman will be guest minister at the 11 a.m. morning worship and the 7:30 p.m. evening service.

ST. CLEMENT'S EPISCOPAL

Holy Communion will be held at 8 A. M. and Morning Prayer at 10 A.M. on June 28.

Hawthorne Day To Honor Officials And Candidates

The Hawthorne Unit of the Passaic County Republican League are honoring the Borough's three commissioners: Hon. Mayor Louis Bay, 2nd, Commissioner Harold S. Floyd and Commissioner Arthur Brokaw and all Republican candidates at this year's Hawthorne Day.

This year the Hawthorne Unit of the Passaic County Republican League will hold their annual bus ride to Asbury Park, on Saturday, July 11th, 1970. This will mark the 35th year of the Unit's inception. Public Service deLuxe buses have been contracted for the ride. The caravan will leave the corner of Lafayette and Diamond Bridge Avenues promptly at 8:00 a.m. with the first bus returning from the shore at 4:30 p.m. and the last one at 6:00 p.m.

Tickets may be obtained from President Norman W. Hopper, Mrs. Norman W. Hopper and Mrs. James J. Hughes.

Bicycle Auction In Boro June 29

On Monday evening, June 29, at 6 o'clock, James A. Kirkman, Borough Clerk, announces he will sell at public auction, unclaimed bicycles. The auction will be held at the Borough Police Garage on Warburton Ave.

College Campus

Robert J. Bulchis, 64 Summer St. and Gordon W. Waring, 367 Diamond Bridge Avenue graduated from the Georgia Institute of Technology, Atlanta, Georgia at commencement exercises held June 13. Bulchis received a Bachelor of Mechanical Engineering and Waring received a Bachelor of Industrial Engineering.

Raymond F. Trebbi of Hawthorne has earned a place on the honor roll for the 1970 spring semester at the University of Oklahoma, Norman, Oklahoma.

Thomas H. Darrow, son of Mr. and Mrs. Francis W. Darrow, 341 Squaw Brook Road, North Haledon, received a Bachelor of Science in chemical engineering from Lehigh University, Bethlehem, Pa. at the 102nd commencement exercises.

UNIVERSITY, Miss. — Ronald V. Ostenbridge was among 1,209 students who received diplomas during the 1969-70 academic year at the University of Mississippi.

Among graduates were recipients of 159 advanced degrees, including 20 doctoral degrees, 86 masters degrees and 53 juris doctors. Three hundred sixty-nine received degrees at the end of the first semester.

He received a Bachelor of Science in Electrical Engineering.

FIORILLA'S BARBER SHOP

Specializing in HOT COMB RAZOR CUTS

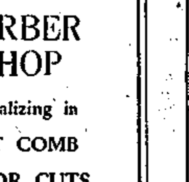

Children's Expert Hair Styling

Men's Complete Styling Service

Haircoloring and Touch-ups

3 Barbers

411 Lafayette Avenue

THE 5th CUCKOO BRINGS GOOD NEWS:

After 5 P.M. weekdays discount phone rates are in effect. Which means 85¢ plus tax is the most you'll pay to make a 3-minute coast-to-coast call when you dial it yourself without the services of an operator.

It's all to save you money.

New Jersey Bell

HOSPITALS APARTMENTS NURSING HOMES OFFICES FACTORIES GARAGES SCHOOLS CHURCHES

ALL USE

radiant electric heat

because it is comfortable and inexpensive.

What are you waiting for?

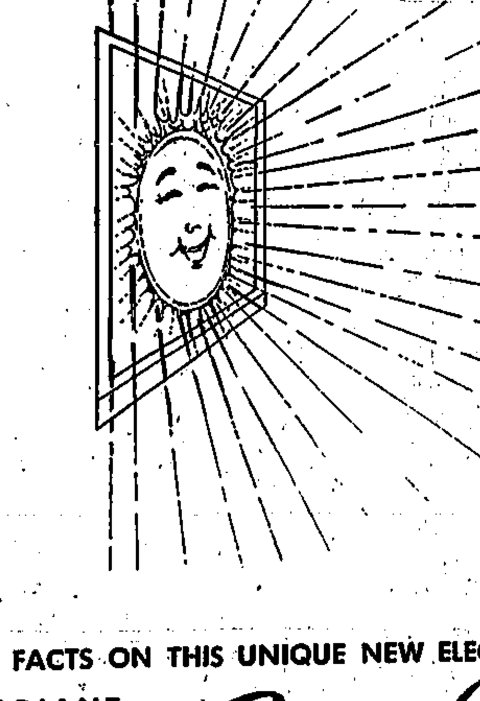

If you would like your house to be toasty warm this winter, and not go broke to heat it — read on.

Hundred of thousands of home owners and apartment operators (not to mention hospitals, hotels, motels, nursing homes, and business establishments) throughout the United States, have discovered Radiant Electric Heat to be just what the doctor ordered for comfort and what the banker ordered for economy.

Homeowners tell us their homes have never been more comfortable. That's because Radiant Electric Heat warms a room equally throughout. There is only a 2 degree difference in temperature between floor and ceiling. Conventional heat varies as much as 20 degrees.

Homeowners tell us their health has improved. That's because Radiant Electric Heat doesn't dry out the air in the house. No more stuffy sinuses, dried out furniture, etc. The rays used by Radiant Electric Heat are identical to the beneficial rays given off by the sun — they have a purifying effect and combat germs and viruses in your home.

Homeowners tell us they enjoy low fuel bills. That's because special low electric rates are available to those who heat with electricity. There is no wastage of heat up the chimney, in rooms you wish to keep cooler than others, or in rooms you are not using. A thermostat in each room maintains the temperatures you want — and heat can be turned on or off in any room with the flick of a switch.

Homeowners enjoy trouble free heat permanently. That's because all burners, smoke and ash are completely eliminated. So are heating equipment headaches — for there is no noise; no fuel worries; no tank, pump or boiler repairs, no valves to leak, no chimneys or air filters to clean or replace; no damage from leaking pipes; no maintenance, repair or replacement ever!

In just a few minutes, without obligation of any kind on your part, we can show you how Radiant Electric Glassheat will make your house toasty warm, eliminate heating problems, and cut the cost of heat compared with your present system.

If your house (or a room) is giving you a chill, give us a call. We enjoy making lots of friends and a little profit.

FOR FACTS ON THIS UNIQUE NEW ELECTRIC HEATING SYSTEM, CALL

RADIANT ELECTRIC Glassheat

Suburban Fuel Co., Inc.

750 Route 17 Paramus, New Jersey

ASK A MAN ABOUT A MEN'S STORE HE'LL SAY ... Mister L

NOW IN PROGRESS

SEMI-ANNUAL CLEARANCE...

MEN'S SUITS

20 to 30% OFF

Mister L's famous clearance of men's famous name fashion & traditional now in progress. You'll be able to choose from the latest fashion styles, colors, in stripes, checks, plaids. Professionally tailored, and selected for the man who both knows and wants the finest in men's wear.

choose from such famous makers as:

- Hammonton Park
- Eagle
- Petrocelli
- Groshire
- Louis Goldsmith and many more

DRESS SLACKS

Tropical Worsteds, Lightweights, Dacron & Wools, Blends 20% OFF (Does not incl. bell bottoms & flares)

- no charge for normal alterations
- use our lay-a-way plan
- charge it with our mister L charge or CCP

Mister L for Men

The Store With P. S.... Personal Service

open mon., tues., wed., sat., 10 a.m. - 6 p.m., thurs. & fri. 10 a.m. - 9 p.m. ample free parking

796-6080

ROUTE 4 ELMWOOD SHOPPING CENTER EAST PATERSON

Wm. B. Mawhinney Ladies Auxiliary Post No. 1593

President Florence Boyd of the Ladies Auxiliary to the William R. Mawhinney Post, 1593, VFW, 45 Royal Ave., Hawthorne, conducted her final meeting Tuesday night. There were 28 members present. In the absence of the Treasurer, Treasurer-elect Beatrice Meyer filled the chair.

Rehabilitation Chairman Bertha Reade reported that Marie Fisher is ill at home, and that President Boyd's father, Martin Mabey, has finally returned home after a long hospital stay. The Auxiliary expressed its sympathy to Past President Lillian Dodd on the loss of her father. Get well wishes were sent to Past District President Eula Patacka, who is a patient at St. Joseph's Hospital.

Community Service Chairman Elizabeth Fontanella reported that the citation for outstanding Community Service which was awarded to Lieutenant V. J. Mangiafico of the Hawthorne Police Department at the District Convention in Pompton Lakes, was presented to him by her accompanied by Mirtle Lutz and Dorothy Van Der Wall. The Auxiliary visited Preakness Hospital Units I & II on Father's Day, and presented gifts to all veterans hospitalized there.

Poppy Chairman Betty Kithcart reported that Elizabeth Fontanella had sold the most poppies and Marie Fisher had the highest return during the recent poppy drive in the Borough, and she thanked all who helped make it a success.

There will be a family picnic at the picnic grounds at the rear of the Post on July 4th for members and their families. The annual picnic of the Post will be held in August.

Installing Officer Mirtle Lutz ushered in Marion Grassey as Color Bearer, and was herself installed as Secretary by Installing Conductress Dorothy Van Der Wall.

The next meeting of the Auxiliary will be held on July 21.

Jolly Seniors

By VITA WITHERS

An Avon demonstration was the highlight of the June 17 meeting of the Jolly Seniors. Vice-President Lillian Vanderbeck presided due to the illness of President Ed Donnelly.

Tickets are being sold for a Mystery Ride July 15. There will be no regular meeting that week.

Letters were received from the Golden Circle and the Golden Harvesters acknowledging a request by our club to avoid holding bus rides on the same days as one another.

Jeanne Swann, a regular guest at our club, was unanimously elected "mascot" of the Seniors and will be awarded some of the Seniors' club privileges.

Pearl Vernooy is sending cards to our sick members who are as follows: Ed Donnelly, Mrs. Elizabeth Comstock, and Paul Rumore.

at UNITED SAVINGS in PATERSON

Start your own plan for

• RETIREMENT • EDUCATION • SECURITY • FUTURE ENJOYMENT

would you believe it? you can

SAVE $100 each month for 15 years.
SPEND $100 each month for the next 15 years.
STILL have more money left than you saved in the first 15 years!

15 YEARS OF SAVING				15 YEARS OF WITHDRAWING			
Year No.	Amount Saved Yearly	Earnings Added While Saving	Total in Account*	Year No.	Amount Withdrawn Yearly	Earnings Added Even While Withdrawing	Total in Account*
1	1,200.00	32.88	1,232.88	1	1,200.00	1,327.05	26,920.84
2	1,200.00	95.68	2,528.56	2	1,200.00	1,333.51	27,054.35
3	1,200.00	161.70	3,890.26	3	1,200.00	1,340.33	27,194.68
4	1,200.00	231.07	5,321.33	4	1,200.00	1,347.47	27,342.15
5	1,200.00	303.97	6,825.30	5	1,200.00	1,354.98	27,497.13
6	1,200.00	380.60	8,405.90	6	1,200.00	1,362.87	27,660.00
7	1,200.00	461.11	10,067.01	7	1,200.00	1,371.18	27,831.18
8	1,200.00	545.75	11,812.76	8	1,200.00	1,380.03	28,011.21
9	1,200.00	634.68	13,647.44	9	1,200.00	1,389.07	28,200.28
10	1,200.00	728.15	15,575.59	10	1,200.00	1,398.69	28,398.97
11	1,200.00	826.38	17,601.97	11	1,200.00	1,407.77	28,606.74
12	1,200.00	929.62	19,731.59	12	1,200.00	1,419.41	28,826.15
13	1,200.00	1,038.11	21,969.70	13	1,200.00	1,430.59	29,056.74
14	1,200.00	1,152.13	24,321.70	14	1,200.00	1,442.34	29,299.08
15	1,200.00	1,271.96	26,793.79	15	1,200.00	1,454.66	†29,553.74

*At the end of each year. †More than you saved still in account after 15 years of withdrawals.

These figures are projected at 5% a year, compounded quarterly.

THE CHART IS BASED on saving $100 monthly for 15 years, then withdrawing $100 monthly for the next 15 years.

TO USE THE CHART to figure the effect of saving $25 a month, divide all figures by 4. For $50 a month, divide by 2. For $200 a month, multiply by 2, and so on.

NOW INSURED TO $20,000

UNITED SAVINGS AND LOAN ASSOCIATION

136 MARKET ST., PATERSON (Free Parking Rear of Building)

OIL HEAT USERS:

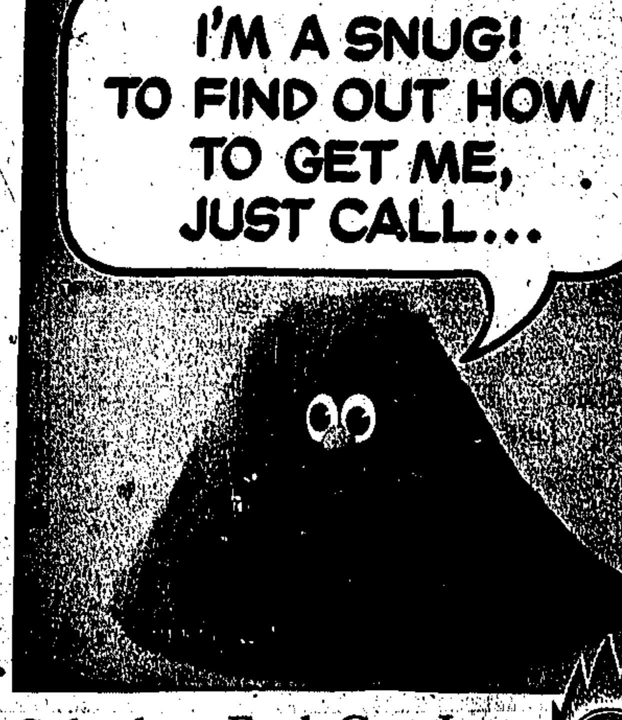

Suburban Fuel Co., Inc.
444-6500
750 ROUTE 17
Paramus, New Jersey

Gulf SOLAR HEAT heating oil

SHOPPING - GUIDE - SERVICES

PLEASE PATRONIZE YOUR LOCAL AREA MERCHANTS

ALTERATIONS

Jo Anne Alterations
OPEN DAILY 10 to 5:30 P.M.
Expert Fitting, Restyling and Alterations on Women's Wear
Prompt Service
Evenings By Appointment
70 LINCOLN AVENUE
423-0317

AUTO DEALER

CENTRAL VOLKSWAGEN
"We Not the Best, It's the Dealer" Authorized VW Dealer
Sales - Service - Parts
BODY SHOP
100% Guaranteed Used Cars
Maple Ave. & Route 208 Fair Lawn 791-6900
(Opp. Nabisco)

AUTO DEALER

HAWTHORNE AUTO SALES CO.
CHEVROLET
Where Service Builds Sales"
SALES-SERVICE-PARTS
Repairing
Bear Front End Service
Paint Shop
185 LAFAYETTE AVE.
phone 427-1560

AUTOMOTIVE

Williams Auto Supply, Inc.
REBUILDERS OF STARTERS - GENERATORS AND ALTERNATORS
We have parts for them. Also Delco Batteries, Ignition Parts, Delco and Autolite Water Pumps, Fuel Pumps, Brake Shoes.
652-3407
575 GOFFLE ROAD
WYCKOFF, N. J.
Try Us—We'll give you a Square Deal.

BARBER SHOP

DIAMOND BRIDGE BARBER SHOP
Men's Hair Styling
5 EXPERT BARBERS
Ladies' & Children's Specialists
Air Conditioned
204 DIAMOND BRIDGE AVE.
427-8324

CARPENTRY

CARPENTRY
Most Reasonable Prices in Hawthorne.
ROOFING, GUTTERS, TILE
CEILINGS, PANELING.
References Given Upon Request.
Lewis W. Stallman
91 9th AVENUE
427-0308

TELEVISION

NEED REPAIR?
CALL 345-0267
FOR COURTEOUS EFFICIENT AND PROMPT SERVICE
Appliance TV Service
Haledon, N. J.

BEAUTICIAN

MAGIC MIRROR BEAUTY SALON
427-0344
195 Diamond Bridge Ave.
Closed Mondays

BEDDING

GREIG BROS. & SONS
FLOOR COVERINGS
CARPETS - LINOLEUM
Bedding Dept.
SIMMONS - SLEEPMASTER
SCHIFMAN - SPRING-AIR
SERTA
For Home Service Call
684-0123-4
185 Union Blvd. Totowa Boro
Use Our Easy Credit Plan

TAILORS

Al and Marianna
Custom TAILORING
FRENCH DRY CLEANING
Expert ALTERATIONS
423-1475
468 Lafayette Ave. Hawthorne

CLEANERS

TWILL CLEANERS
- CUSTOM SHIRT LAUNDRY
- SAME-DAY SERVICE
- FREE MOTHPROOFING
- ZIPPERS REPAIRED
- DRAPES-CURTAINS

427-4934
Delivery Service
419 Lafayette Ave.

DECORATING

A. BORDONARO
DECORATORS
- UPHOLSTERY
- DRAPES
- SLIPCOVERS
- FURNITURE

Custom Design Specialists
684 LAFAYETTE AVENUE
HAWTHORNE
427-9323

DISPOSAL SERVICE

C. CHIULLO
Disposal Service
Full-Bonded Insurance
Call 271-1579
188 No. 1st St.
Paterson

FIRE PREVENTION

Fire Prevention Supplies
CO-2 and other Extinguishers Refilled
KAMP FIRE EQUIPMENT & SERVICE Co.
432 Main St., Paterson
LAmbert 5-0147

HARDWARE

HERB'S HARDWARE
427-3276
GLASS & SCREENING REPLACED
ALUMINUM & WOOD SASH
GRINDING SERVICE
KNIVES & SCISSORS SHARPENED
208 DIAMOND BRIDGE AVE.
HAWTHORNE

LAUNDRY

HAWTHORNE LAUNDER-QUICK
472 LAFAYETTE AVE.
Automatic Laundry
For Pick-Up & Delivery
427-6735
Tues., Thurs., Sat., 8-6 p.m.
Mon. and Fri., 8-7 p.m.
Closed Wednesdays

LAUNDRY

10% OFF FOR CASH AND CARRY
HAWTHORNE LAUNDRY, INC.
[illegible] GOFFLE ROAD
Laundry - Dry Cleaning
For Pickup
CALL 427-6790

MOVING-STORAGE

LOCAL AND LONG DISTANCE
MOVING
Walter W. Hoffman INC.
Agents: Allied Van Lines, Inc.
Storage Warehouses
Packing - Crating (Overseas Also)
445-2300
23 Chestnut St. Ridgewood
76 Lake Ave. Midland Park

OIL BURNERS

Heat your home THE ESSO WAY!
- BURNER
- HEATING OIL
- SERVICE

call 427-1616-7
SUNWAY OIL CO.
140 VAN WINKLE AVENUE
HAWTHORNE, N. J.

OIL BURNERS

Shotmeyer Bros. Petroleum Corp.
24 Hour Fuel and Burner Service
Boilers and Burners Installed
427-1000
835-1000
782-1000

DRIVE CAREFULLY
THE LIFE YOU SAVE
MAY BE YOUR OWN

HOUSEHOLD PRODUCTS

YOUR AMWAY PRODUCTS DISTRIBUTOR IN HAWTHORNE
Mrs. Louise Stallman
427-0308

Fuller Brush
Complete Home Care Products
Call 427-3495
FAST, COURTEOUS SERVICE
FOR A REPRESENTATIVE
TO ASSIST YOU.

Photographer

Photography For Portraits, Commercial Work, Publicity.
Daniel J. Oliver
427 - 7848

PLUMBING & HEATING

Faber Plumbing and Heating Co.
OIL BURNERS
Heating Systems Installed
237 Diamond Bridge Ave.
Tel. 427-1618 Hawthorne

PRINTING

FOR ALL YOUR PRINTING NEEDS
Call 427-3330
The Hawthorne Press
465 Lafayette Avenue
Hawthorne, N. J.

REAL ESTATE-INS.

LOW COST
AUTO and HOMEOWNER'S INSURANCE
FOR QUALITY
Call
Raymond Rhodes Agency Inc.
Hawthorne, N. J.
427-3000

REAL ESTATE-INS.

For Buying or Selling
REAL ESTATE
For Every
INSURANCE
Need, Call
GEO. G.
WILLIAMS AGENCY
REALTORS — INSURORS
Associates:
Richard Donnelly Geo. H. Williams
John G. McQueen Doris Williams
222 Lafayette Ave. HA. 7-1111
Member
HAWTHORNE LISTING EXCHANGE

RESTAURANT

Specializing In Steak Platters
PACKAGED GOODS
GLEN ROCK INN
Air Conditioned
222 Rock Road Glen Rock
445-2382

RESTAURANT

KARL'S RESTAURANT
COCKTAIL BAR
FAMILY DINNERS
BUSINESS MEN'S LUNCHEON
SIZZLING STEAK
A SPECIALTY
FOR RESERVATIONS CALL
427-9859
4 Garfield Ave. Hawthorne
Closed Sunday

SMOKE SHOP

"EVERYTHING"
FOR THE SMOKER
CAN BE FOUND AT
Lankering Cigar Company, Inc.
191 MARKET STREET
Opposite Clark Street
742-3342
Over 72 Years in Paterson

TWIRLING LESSONS

LET'S TWIRL
PARDEY'S School of Baton Twirling Champions
NATIONALLY AND INTERNATIONALLY FAMOUS
Champion Teachers
427-7080

USED CARS

ROSS MOTORS
Selected Used Cars
516-522 UNION BOULEVARD
TOTOWA BORO, N. J.
AR. 4-4600
"An Easy Place To Buy A Car"
Bank Rates
Open 9 a.m. to 9 p.m.

WINDOWS-DOORS

WE MANUFACTURE OUR OWN
WINDOW SHADES
Made-To-Order While You Wait
- HOLLANDS -
Storm Windows & Doors
Canvas & Aluminum Awnings
Call 742-8150
84 W. BROADWAY, PATERSON
(Cor. River St.)
QUACKENBUSH BROS., INC.
Serving Passaic & Bergen Counties
Since 1919

WINES-LIQUORS

"EDDIE KROLL'S LIQUORS"
LIQUORS - WINES
BEER SODAS
Free Delivery
427-4827
10 Lafayette Ave. Hawthorne

Largest Selection of Fine Wines & Liquors
DIAMOND LIQUORS
Free Delivery
427-5400
203 Diamond Bridge Ave.
Hawthorne, N. J.

Schaper Disposal Works
- Midland Avenue
- Midland Park

For Further Details Call GI 4-4035
Disposal Contractors — Industries a Specialty
Will remove old furniture • Building materials, leaves • hedge clippings, etc., for a very reasonable charge.
All modern equipment.

Say You Saw It Advertised In THE HAWTHORNE PRESS

SPORTS CIRCLE

by RAY HALLOCK

Hawthorne American Legion Post199 won their second consecutive game by defeating Passaic Post 247 by a 8-2 count. The victory enabled the locals to even their record in the Passaic County American Legion league. Hawthorne was scheduled SPORTS CIRCLE ..... to face league leading Totowa on June 24. Totowa is paced by former Manchester High football star Ken Pergitore, who handles the catching chores and hard throwing Ron Norman, Passaic Valley High pitching ace and all N.N.J.I.L. for the past two years.

The locals victory over Passaic was aided by a strong pitching performance from Scott Mooney, who hurled a six-hitter and whiffed eight Passaic batters. Thus Mooney's performance enables Coach Smith to call on two hurlers who will turn in a creditable performance. Jon Torbes also affords the locals some good relief pitching. Cal Graham paced the local attack with a three hit night. Russ Angert had his second straight game winning streak for the locals.

The only sour note on the two game winning streak of the locals has been the poor support from the people in town by attending these games. The last two games have been away games. It is easy to support your home team by attending only home games. The coaches and the players have worked hard to put together a team which will be in every game this year. How about the people of Hawthorne supporting them? Anyone wishing a schedule need only to contact this paper and they will be supplied with one.

LITTLE LEAGUE STANDINGS
(as of June 21, 1970)

AMERICAN DIVISION

Team	Won	Lost
*Rhoden Agency	19	3
Mohawk A.C.	14	5
Craftsmen	13	6
Hawthorne Diner	12	6
Chet Decker	11	7
St. Anthony's Blues	7	11
Olsons Pharmacy	5	15
Ambrose Construc.	33	16

*Clinched Divisional Championship.

NATIONAL DIVISION

Team	Won	Lost
Mele's Market	16	5
Kiwanis Club	15	6
Maitland	11	10
Shotmeyer Bros.	10	10
Aldi's	9	10
Knight's	7	13
Hawthorne E.A.	5	13
Volvo	1	19

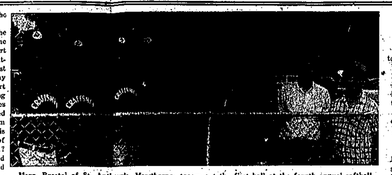

Mngr. Brostel of St. Anthony's, Hawthorne, tosses out the first ball at the fourth annual softball game between the Hawthorne Masons and Knights. The game took place this past Friday night with the Knights winning by a score of 29 to 28. Appearing in photo, left to right: Dick Clark, (Senior Deacon of Lodge 212, F. & A.M.); George Engle, (Manager of Team); Cal Graham, (Master of Lodge 212, F. & A.M.); Mngr. Joseph Brostel, (Pastor of St. Anthony's); Ed Korkuch, (Grand Knight of Council 8920) Frank Kabrel, (Manager of Knights Team); and Fred Conforti, (Grand Knight-Elect of Council 8920).

MIDGET DIVISION

Team	Won	Lost
Van Orden Realty	11	1
Hawthorne Elks	9	4
Diamond Liquor	9	4
Hawthorne Lions	5	9
Hawthorne Theatre	3	9
Williams Agency	1	11

Playoffs between the American and National Division winners will start Saturday, June 27.

American Legion Schedule

Saturday June 27, Wayne 174, Hawthorne -HS; Tuesday, June 30- Paterson, Hawthorne HS; Thursday, July 2, Paterson 266, Totowa Oval; Wednesday, July 8, Clifton 8, Hawthorne HS; Thursday, July 9, Passaic 259, Third Ward Park; Sunday, July 12, Paterson 187, Eastside Park; Wednesday, July 15, Passaic 247, Hawthorne HS; Thursday, July 16, Clifton 347, Hawthorne HS; Monday, July 20, Wayne 174, Wayne Hills HS; Thursday, July 23, Totowa 227, Passaic Valley HS.

All games start 6:00 p.m. weekdays and 2:00 p.m. weekends.

Auto Show Set For This Sunday

The Road Rebels Auto Show, planned for Father's Day and cancelled because of rain, will be held this Sunday at Grand Avenue from 10 a.m. to 5 p.m.

The public is invited to view the antiques, classics, hot rods and competition cars that will be displayed.

Hawthorne Servicemen

USS AMERICA—Navy Lieutenant Commander Roger J. Kirkman, son of Mr. James A. Kirkman of 87 Sylvester Ave., Hawthorne, is serving with Fighter Squadron-96 now aboard the attack aircraft carrier USS America in the Western Pacific.

★

IWAKUNI, JAPAN—Marine Lance Corporal Everett J. Daly, son of Mr. and Mrs. William A. Daly of 17 Warren Place, Glen Rock, was promoted to his present rank while serving at Marine Corps Air Station, Iwakuni, Japan.

His promotion was based on time in service and rank, military appearance, and his knowledge of selected military subjects.

★

Captain Michael Graf, USMC, son of Mr. and Mrs. Raymond Graf of 36 Watchung Drive, is serving as helicopter pilot aboard the USS Guam. Captain Graf will be delivering supplies and bring out children and wounded persons in the devastated areas of Peru.

The Captain, stationed at Le Jeune, N. C. Air Facility at New River, served a tour of duty in Vietnam and was awarded 50 air medals, one air medal with bronze star, the Distinguished Flying Cross and the Vietnamese Cross of Gallantry.

GOLDEN O

STONEBRINK

Thursday, June 18, the Golden Circle of Hawthorne took their regular annual trip to Asbury Park. Two bus loads of happy members left at 10:30 in a shower. Arriving at the shore the weather was beautiful and the day was enjoyed by the 78 who attended. On the way down we stopped for a smorgasbord dinner.

Several of our sick members were out. We had a few guests to make the day more complete.

Today we will have our regular meeting at American Legion Hall, starting at 1:30.

We have not decided on our next outing which will be in July. Many of our members are on vacations in the South and cards received show they are enjoying themselves.

BY ALL MEANS . . .

Travel with Walker

ANYWHERE IN THE WORLD

WALKER TRAVEL AGENCY

59 North Broad St.
Ridgewood
444-0130

Since 1931

We pay the highest bank interest on Regular Savings:

4 1/2 %

Interest paid quarterly

All accounts insured up to $20,000 by the Federal Deposit Insurance Corporation

No minimum balance required— as little as $1 opens your account (and we pay interest on that, too!)

NEW JERSEY BANK

MEMBER FEDERAL RESERVE SYSTEM
MEMBER FEDERAL DEPOSIT INSURANCE CORPORATION

Offices throughout Northern New Jersey

GO GAS HEAT

NO MORE HEATING WORRIES!

Install an AMERICAN-Standard GAS BOILER

For modern heating comfort

- dependable
- economical
- clean
- quiet

Get a free estimate of heating costs in your home, no obligation.

WE SELL, INSTALL AND SERVICE

FABER PLUMBING & HEATING CO.

Heating Systems Installed

Tel. HA. 7-1618

237 Diamond Bridge Ave. Hawthorne

No defrosting ever, with this GE freezer!

12.6 cu. ft. No Frost Food Freezer

- Stores up to 441 lbs. frozen foods. Stock up on specials and save.
- 4 cabinet shelves. Foods easy to see and reach.
- Bulk storage rack.
- Book Shelf door.
- No defrosting ever.
- Only 30⅛" wide, 64" high.

EASY TERMS
With Approved Credit

UNIVERSAL ELECTRICAL APPLIANCES

368-370 21st AVENUE
PATERSON, N. J.

SAVE $ AT ED WHITE'S

fresh lean SPARE RIBS 69¢ lb.	genuine spring LEG OF LAMB	79¢ lb.	our best lean PURE BEEF PATTIES 69¢ lb.
	boneless brisket CORNED BEEF	79¢ lb.	
Hygrodo's all meat KNOCKWURST 79¢ lb.	boneless cross-rib ROAST OF BEEF 98¢ lb.	full cut shank half SMOKED HAM 59¢ lb.	Hygrade's famous BALL-PARK FRANKS 79¢ lb.

PATERSON'S
OLD FASHIONED BUTCHER SHOP
327-329 EAST RAILWAY AVE.
Passaic's Market
Opposite Lakeview Station
AR. 4-8456-7
Open Wed. 9-5 P.M.
Thurs. & Fri. 8 A.M. - 9 P.M.
SAT. TILL SOLD OUT

DIRECTIONS TO ED WHITE: Take McLean Boulevard South to Crooks Avenue. Right on Crooks Avenue to Lakeview Railroad Station. Right ½ block on East Railway Avenue to Ed White.

JULY